# Richmond News

PUBLISHED DAILY — OFFICIAL CITY PAPER

Volume 9 — RICHMOND (CAL.) NEWS, WEDNESDAY, JUNE 5, 1918 — No. 131


# Watson Endorsed For Assembly

## HUN DIVERS MURDER 16 U. S. IN THICK OF BATTLE

### Eleven Vessels Sunk by U-Boats Off Atlantic Coast—Americans Fighting Hard in Marne Battle

WASHINGTON, June 4.—A deqyrrrstreptN xzfiffffi; vbgkjq stroyer reported to the Navy Department tonight that she interrupted an enemy submarine attack on the French steamer Radioleine sixty-five miles off the Maryland coast at 9:50 o'clock this morning and had found the American schooner Edward R. Baird Jr. in a sinking condition, after having been bombed. A later report announced the arrival of the French steamer at an American port. Two men were rescued from the Baird, which was a small coasting steamer of 279 tons.

WASHINGTON, June 4.—Statements of survivors of the steamship Carolina, landed at Lewes, Del., that their vessel was destoyed by the submarine U-37 establish definitely that at least two German submarines have been operating off the Atlantic coast. Reports to the Navy Department show that the U-1y1 sank the schooners Hattie Dunn and Edna.

AN ATLANTIC PORT, June 4.—Latest reports indicate that at least eleven vessels have been sunk by German submarines off the Atlantic coast during the past ten days. This list includes the steamers Winneconne, Herbert L. Pratt, Texel and Carolina and the schooners Edward H. Cole, Jacob M. Haskell, Isabel B. Wiley, Hattie W. Dunn, Edna, Hauppauge and Samuel Hathaway.

NEW YORK, June 4.—Reports came to shipping authorities today that another American tank steamship had been sunk by a German submarine. No details were disclosed.

## Red Cross Gets Generous Help

One hundred and thirty-eight dollars and ten cents was turned over by Bogdon & Kristovich of the Imperial restaurant .. the Red Cross chapter as its rec..pts for yesterday. This handsome sum was the total sum received by the restaurant which itself provided all of the food. Ladies of the Red Cross assisted in serving the food and acted as cashiers for the receipt of the coin.

The weekly meeting of the fraternal Red Cross committees last evening found that the sum of $625 had been earned by the various organizations for the week ending June 3rd.

W. T. Helms, chairman of the Thrift Stamp campaign, addressed the committee last evening and urged it to work for the success of this campaign.

Reports from the Fourth of July celebration showed that the celebration and the Queen Contest are doing well.

Today Constable Alstrom turned over to Red Cross Treasurer George B. Fredenburg a check for $1,487.58 as the Fraternal committee earnings for May. Steamfitters gave a balance of $17.50; T. A. Tip, $6.00; Raffle, $36; South Side Improvement Club, $6.60.

Mrs. J. B.. Smith, of Portland, Oregon, appeared before the auditorium committee of the Chamber of Commerce last night and arranged for its support for a chautauqua to be held in Richmond next summer. The City Council will be ascked to help the idea along also.

Peparations are under way for the observance of a Baby Welfare Week in this city following June 24. The work of the week will be conducted through the Mobilized Women, with Mrs. H. A. Stiver in charge.

Complete details of the affair are not yet arranged but the program of the wek will be one of extreme interest.

Turn out to see and hear Bryan today. It is the chance of a lifetime to hear this great orator. Do not miss it.

Attorneys H. V. Alvarado, Wilbur S. Pierce and H. E. Jacobs were Martinez visitors yesterday. Charles J. Crary was also in court on business connected with an estate.


## A Savings Account
### Should be Part of a Child's Education

It teaches thrift; it teaches the value of money; it teaches many lessons that are invaluable to the child

The boy or girl who grows up without having been taught to save enters upon manhood or womanhood under a handicap. How about your boy or girl?

You can start an account for a child, you know, with yourself as trustee. This enables the child to make deposits, but withdrawals cannot be made without your approval. Call in and let us talk it over with you.

**THE MECHANICS BANK**

Macdonald at Eighth Streets, Richmond.
"At the Sign of the Clock"


## MARTINEZ AND ANTIOCH MAINTAIN VICE JOINTS

Vice conditions in the upper end of Contra Costa county have been made the subject of special investigations by the State Law Enforcement League. Today Edwin E. Grant, executive officer of the league forwarded to District Attorney T. D. Johnston a letter calling upon him to put an end to places guilty of law infractions.

The two place named by Grant are the Court House saloon at Martinez and a bawdy house at Antioch. John de Vries, special investigator who obtaine devidence at the Grand Central and other resorts about Richmond figured in the up-county exposures.

He claims that the bartender at the Grand Central saloon brought a woman to meet him at that place. The place at Antioch is described as "one of the most notorious dens of vice in Contra Costa county," and "appears to have been built for the express purpose of a vice den."

District Attorney Johnston stated today that action had been previously brought against the Antioch resort, that the inmate shad agreed to close the place to avoid prosecution and that he was not awar that it was now being run as a vice resort.

The landlady of the Antioch house has been arrested, as have also girl inmates of the place. Contempt of court and other charges have been placed against them.

## SCARCITY OF WATER A SERIOUS PROBLEM

The lack of rain has caused a great scarcity of water all over the state, and the East Bay Water company is getting up against a real proposition, which is hard to untangle. The cities demand water for their thousands of needs; the big factories and shipbuilding plants demand large supplies of water, also, and many of them are turning out war products which are absolutely necessary. On the other hand, the farmers are on the war path bcause the water company is draining their land of all their water and leaving them none for their crops, which are also necessary for war purposes. So the water company is between the devil and the deep sea, and getting cussed from all sides. Suits against the company by many farmers are becoming every day affairs.

The company plans to rob the farmers of the water supply imperatively needed for the crops in order to save its own plant from bankruptcy. Its action follows the breakdown of its water supply in the East Bay in fire-fighting. It will take the water from the crops, needed to win the war, and divert it to the city to protect the ship plants, whose product is needed to win the war. There is not water for both.

Wiggington Creed, president of the corporation, declared that he would choke all opposition on the part of the farmers by invoking a government order to commandeer the water on the gronds that it is necessary in the shipping plants in the bay district. The threat was made at a conference between officials of the company and the directors of the Alameda County Water District and the farmers.

The readers wil have to excuse any missing items this time, as the city tax list tok up most of our time, and no printing help can be found.

The moose are to have an entertainment tomorrow night before lodge, and all members are requested to be on hand.

## 53 MORE BOYS CALLED OFF TO WAR

### Draft Board Is Eusy Picking Out Good and Brave Men for Camp

Again the call has come for more men from Richmond. This time the orders are for the draft board to send 53 men within a five day period after June 24. The orders as to the exact date have not yet been supplied to the local exemption board.

Under the new order the men will entrain for Camp Kearney instead of Camp Lewis or Fort McDowell, to which places the preceding contingents have been sent. The men called will be of Class 1 if there are enough in that class to meet the quota. The board is making up the list.

RAILROAD MEN.

Twelve railroad men who recently volunteered under the call for men to train for overseas service will leave Thursday for Camp Meade, Maryland, where they will take training preliminary to going over.

Those who will go will be the following:

Royal A. Holcomb, brakeman, 204 Nevin avenue.

E. L. Wyatt, fireman, 521 Macdonald avenue.

Sam H. Erickson, brakeman, Hercules.

F. W. Linser, fireman, Richmond.

E. M. Neville, brakeman, Richmond.

E. G. Kloehn, engineer, San Francisco.

Fred E. Foss, fireman, 510 Barrett.

J. A. McIntosh, fireman, 329 Ninth street.

J. W. Latimer, fireman, 395 Macdonald.

L. M. Nobles, fireman, 313 Eighth street.

E. L. Shafner, brakeman, 320 First street.

Malachi O'Sullivan, Chicago.

O'Sullivan will join the party at Chicago, where he is at present.

Gustav W. Nelson, who was the first to volunteer, has already enlisted in the Engineers Corps.

WEDNESDAY REGISTRATION DAY.

Registration og all youths who have become 21 since last June 5 will take place on Wednesday at the following places:

Local Exemption Board No. 2.—322 Sixth St.

Point Richmond. — Next door to West Side Branch Library.

M. A. Hay's Office.—Twenty-htird and Macdonald Ave.

Judge McKinnon's Office.—El Eerrito, Cal.

Judge Terry's Office.—Pinole, Cal.

Office of Captain of Guards Sandidage.—Hercules, Ca.

The Office of Justice of the Peace McCausland.—San Pablo, Cal.

WOMAN DIED SUDDENLY.

Mrs. Theresa Boeger died suddenly last night at the apartment house which she has conducted for the past two years at Santa Fe and Richmond avenues. No one was with her and the coronor has taken charge.

SUMMERS AT LAKE.

attending the annual meeting of Andy Summers is at Truckee the Grand Parlor of N. S. G. W.

TO NAME DELEGATE.

The directors of the Chamber of Commerce will go to Concord at an early cate for the purpose of naming a representative for Contsa Costa county at the Land Fair in Oaklond this fall.

Atotrney J. F. Cassell of San Francisco and Lieutenant L. M. Mintzer were here yesterday on business of the Mintzer Estate Company whirh has arge local holdings. Lieutenant Mintzer has been transferred from Fort Sill to Camp Lewis.

## Sensible Suggestion by Civil War Vet

There was a big meeting at Ogden, Utah, a few days ago, over war matters, and the following we find in the Daily Examiner of that city, which refers to a brother of ours, himself an old veteran of the Civil war. The paper said:

Capt. E. T. Hulaniski was next introduced and gave the boys a rousing and educational talk, from his fund of personal experience in warfare "Friends and fellow soldiers," he said in part, "to be a soldier is a matter of pride and anyone who wants to be a soldier, wants to be a gopd one. He cannot be a good sldier without good officers and I urge you boys to be loyal to your officers, give them faithful support and then the best results can be accomplished."

"The first duty of a soldier," he continued, "is to take care of himself. I have seen thousands of soldiers die, just because they did not know how to take care of themselves. When you get to camp, in the trenches or at the front, learn to take care of yourself. You owe this as a duty to your country, your state and your people. Never fail, after you have eaten a meal to wash your plate and knife and fork with hot water. Keep your tent, your camp and your bodies clean.

"You have got f deal with an implacable foe, who will not stop at anything to gain his ends. The German nation is a pirate and an outlaw on the world and the Kaiser must be suppressed, just as it was necessary for Napoleon to be suppressed 100 years ago. My heart goes out to soldiers, and will go with you. I wish I could go with you and I would if they would let me, but all I can do is again urge you boys to keep clean so that when you strike, you can strike strongly."

## Miss Osborne Leads In Queen Contest

| | |
|---|---|
| Miss Gloria Osborne | 2100 |
| Miss Lillie Thorsen | 1600 |
| Miss Eucilla Williams | 1125 |
| Miss Vera Childs | 1070 |
| Miss Kathryn Tefft 1000 | 1000 |
| Miss Beatrice Carter | 1000 |
| Miss Helen Forbes | 1000 |
| Miss Georgia Johnson | 1000 |
| Miss Edith Delp | 1000 |
| Miss Helen Cornell | 1000 |
| Miss Vivian White | 1000 |

Above is the way the Queen Contest shaped up yesterday afternoon after the count was tabulated.

Miss Osborne made a big gain, which placed her in the lead.

Miss Thorsen went right along and is holding on to second place.

The other girls have not warmed up to the situation yet, but surprises are in store and no telling who will be out in front when the ballot boxes are again opened next Thursday.

Nominations are still coming in and any girl starting now has a good chance to get right up in the front row with the leaders. It is only a short climb up to the top. Make your effort now. Come on girls, the water is fine. Just the right time to start and go over the top of the list.

## TEMPERANCE COMMITTEE TO BACK COUNCILMAN

### Long Not Candidate but Will Help Watson—Active Campaign to be Started at Oncr

zAt a meeting last night of the executive committee of the dry forces it was decided to open the campaign at once for the assembly, and Councilman H. O. Watson was chosen as the standard bearer for the royal battle which is sure to follow.

It was a representative meeting and all phases of the matter were gone into in detail. It was realized that the wet forces would put up the fight of their lives at this time, as it is a life and death mattre for them, but the consensus of belief is that the countywill vote overwhelmingly for the Rominger bill which puts the saloon out of business, and that a candidate representing the wishes of the United States government and the majority of the people should carry this county in the campaign now about to open all over the state and county.

Councilman J. N. Long had been tendered the nomination and support by the temperance people through their committee, but he did not wish to make the race at this time, having other matters to claim his attention. The choice then fell to Watson, and Long pledged him his full support, as did all the delegates and committeemen present.

While it is conceded that the present assemblywan, Wm. Callahan, is a live wire and active campaigner, it is believed that he is in wrong now owing to the sentiment of the people relative to the temperance issue.

## City Attorney Hall Makes Light of Suit

That the suit brought by David Cameron for the Pullman district against the members of the Richmond city council, demanding that they pay back to the city the sum of $17,700 drawn for salaries during the past two and one-half years, will be easily quashed, was the opinion expressed today by City Attorney D. J. Hall, who will defend the council when the suit comes up for hearing in the superior court on June 17th next. Today was pay day for all city employes and the nine members of the council each drew their monthly salary of $50.00, as the court order is to show cause and not a restraining order as generally understood.

The council has been paying its members salaries for the past two and one-half years. Mayor W. L. Lane, Councilman R. L. Fernald, Councilman John N. Harnett, Councilman E. J. Garrard, Councilman Wm. Picton, Councilman J. B. Ogborn, Councilman John G. Gerlach, are each asked to pay back $1,700 each. Councilman James N. Long has only drawn $950, H. O, Watson, $550; Former Councilman Q. R. Ludewig has drawn $750, and former Councilman H. L. Penry has drawn $1 150.

City Attorney D. J. Hall states that Attorney C. S. Hannum conferred with him some time ago on legal poinjs involved in the matter and decided not to undertake the suit. It is not true that Cameron is a partner of Hannum, although he frequents his office. Cameron could not be reached today to secure a statement as to his motive in bringing the suit at this time when Mayor Lane is a candidate for a county office.

## Aonther Booze Joint Up Against Law

The temporary injunction issued against the Grand Central road house property in El Cerrito under the red light abatement act as a result of the complaint filed by Edward E. Grant of the State Law Enforcement league, will be heard in the superior court on June 14th next.

This was the announcement of Deputy District Attorney H. E. Jacobs today. It is understood that former Senator Frank Carr of Oakland will represent Joseph Lavigne, owner of the property in questiog.

Chairman Clark has $9.25 turned in by the 12thStreet Athletic club of boys, for the Red Cross.

Mendelssohn Club members and guests are to assemble tomorrow at their annual picnic at Grand Canyon Park.


## BACKED BY A BILLION

The funds gathered into the Federal Reserve Banks now total more than One Billion Dollars.

This vast sum is for the purpose of enabiing member banks to meet every legitimate financial requirement of both the farmer and the business man.

The benefits and the protection of the system are available through an account with this institution.

**First National Bank**
Member Federal Reserve Bank
**Richmond Savings Bank**
Savings
SIXTH AND MACDONALD

FOR SALE—cheap or will trade, three good pool tables. Apply to E. B. Breck, 23rd Macdonald. This is a bargain.

Jack Trowbridge left yesterday afternoon for Fort McDowell to enlist in the hospital corps. He already has several brothers in the service.


# Clean Up and Look Right

All over America hundreds of towns and cities are having what they term "Clean-Up Week," and during that week every body who possibly can give stheir home or place of business a coat o f fresh paint. This would be a good plan for Richmond.

Nothing adds so much to the looks of a house or a town as fresh paint. It gives an air of sanitation, clealiness and also prosperity.

Use some wall paper, paint and varnish on the inside, too.It will make you feel better to have your home look better, and you will make a hit with the wife at the same ime.

everything in the "Clean-UpLine, and a little paint and stain go a long ways.

**ZEB KNOTT**

319 SEVENTH STREET RICHMOND



**John Opmans' Furniture & Hardware Store**

Where you are likely to find almost anything you want.

AT REASONABLE PRICES

SPECIAL SALE ON BED SPRINGS AND MATTRESSES

Seventeenth and Macdonald Phone 1008-W



# APARTMENTS

THE ANDRADE APARTMENTS
THE PRINCETON APARTMENTS
THE BROWN APARTMENTS
THE WATSON APARTMENTS
THE HUMBOLDT APARTS.

Consult us when in need of reservations. We are just finishing up two new one now and intend to build home. Make your reservations early.

**THE RICHMOND CO.** S. F.—Wells - Fargo Bldg. ....Phone Sutter 4174. Rich.—23d and Macdonald Phone Richmond 444.



Large Stock

**Mason Jars, Jar Caps**

and

**Jar Rubbers**

Specially Priced

*STIEFVATER'S*

TWO BIG STORES

801 Macdonald Ave. Phone Richmond 83

115 W. Richmond Ave. Phone Richmond 41



**Spring is here and Summer near**

DON'T SUFFER STIFLING HEAT OF A COAL STOVE WHEN YOU CAN COOK IN COOL COMFORT OVER A CELEBRATED

**GARLAND GAS STOVE**

COME IN AND LOOK THEM OVER

*SPIERSCH BROTHERS*

PLUMBERS AND SHEET-METAL WORKERS

25 Park Place. Phone Richmond 863



# THE RICHMOND DAILY NEWS

RICHMOND PRINTING & PUBLISHING CO., PUBLISHERS
F. J. Hulaniski, Editor and Manager

OFFICIAL PAPER OF THE CITY OF RICHMOND

Entered at Richmond, Cal., Postoffice as Second Class Mail Matter.

SUBSCRIPTION PRICE: $3.50 a year; $2.00 for Six Months
Monthly by Carrier, 40c.

250 SIXTH STREET PHONE RICHMOND 52

## CLEANLINESS AND GODLINESS

The News does not pretend to know very much about laundries, as of its two clean shirts one is generally on while the other is being washed, but it would seem to a man up a tree that $7,000 is quite a sum for the county to be spending just now for a laundry building at the County hospital. We should say that about half that sum would be a plenty. In fact it is more than likely that the hospital could get along fairly sanitary and clean with what it has, until the war is won and money for other purposes than winning it is more available. The boys in the trenches do not have any laundry at all, and as most of the county hospital patients are paupers they might possibly get along as our fighters and defenders do, or partly so.

The American people are slow to understand and appreciate the immensity of the job they are up against, and later on they may be sorry they did not. With Hun U-boats just off New York City and the Jersey coast now, there is no warrant that they will not be nosing around the bay of San Srancisco the first thing we know, and we better take some of this laundry money and buy long range guns. If the hospital gets blown up by German aeroplanes later on it won't need a laundry at all and the Supervisors don't wear boiled shirts and starched collars, nohow.

The government has asked that all public expenditures be curtailed to the lowest notch, and none made at all unless positively necessary. A law has been passed regarding it, also, and our county board should look that law up, or have the district attorney do it for them. Cleanliness is next to godliness, and failing in the latter maybe the board hankers for the former.

---

You can cut out liquor, but you can't obliterate the path it has beaten across your constitution.

---

When a man has no sense, he hasn't sense enough to know it.

---

One can't help but feel sorry for the horse. A few years ago the automobile stole the horses's job, and now people are beginning to eat the horse.

---

General Hindenburg is said to be dangerously ill with typhoid fever and not liable to survive. Let us hope that he dies, for his death would be a blessing to all mankind. Whether he goes to hell or not depends upon whether there is such a place, and if there is not, there ought to be, for such as he. And if he should go to heaven, then we don't want to go there, for we would sooner be in hell than associate with such a fiend as Hindenburg.

---

Newspapers and whisky are directly opposite each other in the world's estimation. No business has as many public friends and as many private enemies as a newspaper, and nothing on earth has as many public enemies and as many private friends as whisky.—Anthorn (Iowa) Herald.

---

The statement to the effect that Siberia has decided to secede from Russia caused little comment for the reason that few people stopped to think of the size of Siberia. As a matter of fact, Siberia is almost twice as large as the United States. Much of the country is cold and barren but a great deal is very fertile.

---

Switzerland is having a hard time keeping her neutrality on straight, but she has succeeded thus far. If she ever loses her head it will be good bye to the world's cheese factory.

---

The coldest things in the world are a dog's nose, a bed sheet, and a man who is worth about $10,000 and believes the old home town is too small for a man of his eminent qualifications.

---

A wish is a fine thing if backed up with some work.

---

**The great trouble with German efficiency is that it's helish and uncanny.**

---

**The last man to complain should be a man born in Europe making a comfortable living in America.**

---

**It is very discouraging to think of, but today is the future you hoped for forty years ago.**


# High School Students

What does vacation mean to you?

What are you going to learn that will earn? How would you like to complete typewriting, stenotypy or shorthand during your vacation? We have a special course for you at special prices this Summer. Enroll now. Come in and see us.

**Richmond Stenotype School**

Every day and Mon., Wed. and Thurs. Evenings

2221 MACDONALD Phone Rich. 1197W



# Of Course You Have Done Your Bit

for the RED CROSS Second War Fund. It's our patriotic duty to dig in deep.

The Food Administration is again asking us to save meat, and the right way to do this is to buy where you get the best quality for your money. Try us and YOU will be SATISFIED.

**Richmond-Central Markets**

THE MARKET OF QUALITY

O. R. LUDEWIG, Proprietor.


### Industrial News Bureau

June 3.—California oil production for April was 276,471 barrels a day, approximately 9,000 barrels a day in excess of the March record, according to the Standard Oil Bulletin.

Wheat harvest on in Imperial valley.

Santa Rosa—2,000 acre ranch ten miles from here sells for $156,000.

Bishop—Round Valley Tungsten mill to be enlarged new ore ground added.

Carrville—New Hotel to be built at a cost of $10,000, to replace one destroyed by fire.

Happy Valley—Irrigation district to vote on $615,000 bonds enlarging and improving irrigation system to serve 18,100 acres.

---

A. W. Preston, machine operator at the Point theater, answered his country's call Saturday and left for the training camp at Fort Leavenworth, Kansas.

---

Send the News to the soldier boy.


**THE RICHMOND THEATRE**

WEDNESDAY AND TUESDAY

CLARA KIMBALL YOUNG and her own company present "THE MARIONETTES" From the play of the same name by Pierre Wolff

PATHE NEWS

PEERLESS COMEDM



# Value First Store

Men keep telling us we put them right on these

Lewis Union Suits

Let's Show You and you will say "how fine."

$1.50 to $5

LEWIS UNION SUITS

**SMITH & CRANE**

617 Macdonald Ave.


# IMPORTANT CHANGE

OF TIME
EFFECTIVE JUNE 2nd
New Train Service
From Richmond

No. 86, Oil Field Flier, Bakersfield and intermediate points, 12:38 a m instead of 12:31 a. m.
No. 122, Navy Yard passenger, 6:47 a. m. daily.
No. 28, Dunsmuir passenger, 7:12 a. m. instead of 7:10 a. m. daily.
No. 36, Fresno local, 7:22 a. m.
No. 22, The Statesman, enroute to Sacramento, 8:10 a. m. instead of 8 a. m.
No. 42, Calistoga, Santa Rosa, and Avon passenger, 8:48 instead of 8:46.
No. 84, discontinued (Bakersfield Flier.)
No. 8, Los Angeles express and intermediate points, 9:17 a. m. instead of 11:30 a. m.
No. 30, Enroute to Sacramento and way points, 9:30 a. m. instead of 9:55 a. m.
No. 2, Overland Limited, Ogden and east, 10:35 a. m. instead of 4:48 p. m.
No. 126, Port Costa Local, 10:44 a. m. instead of 10:28 a. m.
No. 14, (Portland Express) Tacoma and Seattle, 11:17 a. m. instead of 11:55 a. m.
No. 20, Pacific Limited, Ogden and East, 1:57 p. m. instead of 11:11 a. m.
No. 46, Oroville and Sacramento passenger, 3:35 p. m. instead of 3:48 p. m.
Nos. 11 and 12, Shasta Limited, discontinued.
No. 130 Martinez Local, daily except Sunday, 7:34 p. m. instead of 7:24 p. m.
No. 16, Oregon Express, Portland and Seattle, 9:22 p. m., instead of 7:58 p. m.
No. 132, Sunday only, 8:36 p. m. instead of 8:44 p. m.
No. 54, Oregonian, Portland and Seattle, 11:22 p. m. instead of 11:55 p. m.
Arrival time of trains furnished on request. Ask agent.

**SOUTHERN PACIFIC**


**Glasses Prepared**

by me after carefully measuring the refractive error of the eyes, will overcome eye-strain.

DR. C. R. BLAKE
704 Macdonald Ave., Upstairs.
Open Afternoons and Evenings
And by Appointment
If they don't fit you can't have them


Richmond is a workingman's town, and the News, being the official organ of organized labor, is the workingman's paper.


**TIVOLI RESTAURANT AND BAKERY**

Catering a Specialty.

Merchants' Lunch, 11 to 2, 25c

Otto Keller, Prop.

509 MACDONALD AVE.



When you want to buy ELECTRIC LAMPS or MATERIAL, go to an ELECTRIC STORE—it means better goods, better service and right prices. See us.

**Pioneer Electric Co.**

Phone 17. 318 Macdonald Ave.



# Gold Mine Kitchen

519 Macdonald Ave.

This is where the ets are good, the service quick and the prices reasonable.

**Try Us**



# BUSY MEN

of the people get the relief they seek from us. Remember that in nearly every case these patients have been given up by other doctors.

Our Chinese Medicinal Herbs are bound to help you.

No Cost for Consultation and Diagnosis.

Office Hours: 10-8; Sundays 10-12.

DRS. CHAN & KONG
Phone Oakland 9349
901 Clay Stree t., corner Ninth St.
OAKLAND, CALIFORNIA



# GAS

THE PERFECT FUEL FOR YOUR USE.
CLEAN, SAFE, QUICK.
No Ashes, No Danger, No Delay.
Best Fuel for Any Kitchen.

This advertisement is one of the war contributions made by the

**Pacific Gas & Electric Co.**

709 Macdonald Avenue Phone Richmond 531

# Delinquent TAX LIST

OF THE

## CITY OF RICHMOND

For the Fiscal Year Beginning July 1, 1917, and ending June 30, 1918

By virtue of and in accordance with the provisions of Ordinance No. 409, of the City of Richmond, providing a system for the assessment, levying and collection of all city taxes in the City of Richmond, and also by virtue of and in accordance with the provisions of the "improvement bond act of 1915," and also by virtue of and in accordance with the provisions of the weed removal act, approved May 26, 1915, Chapter 911, Statutes of 1915, and according to law in such cases made and provided, in the office of the Tax Collector of the City of Richmond, County of Contra Costa, State of California, in the City Hall of the said City of Richmond, I, I. E. Marshall, the Tax Collector of the said City of Richmond, will on Thursday, the 27th day of June, 1918, at the hour of 11 o'clock a. m. of said day, by operation of law and my declaration as such Tax Collector, sell to the said City of Richmond for the delinquent taxes, public improvement assessments and weed assessments, penalties and costs set opposite each name and description hereinafter contained, the following described pieces and parcels of real property situate in the City of Richmond, County of Contra Costa, State of California, to wit:

The following abbreviations when used in this list are to be construed as follows: $ for dollar or dollars; c for cents; n for north or northerly; s for south or southerly; e for east or easterly; w for west or westerly; nw for northwesterly; sw for southwesterly; ne for northeasterly; and se for southeasterly; Mt. D. B. M. for Mt. Diablo Base and Meridian; ½ for one-half; lt. for lot; no. for number; cor. for corner; st. for street;; ave. for avenue; imp. for improvements; sub. for subdivision; add. for addition; co. for company; sec. for section; blk. for block; lt. for lot; pen. for penalty; T. for Township; R. for Range; bldg. for building; assn. for association; Pt. for Point; Cal. for California;; und. for undivided.

NICHOLL SUBDIVISION TOWN OF RICHMOND

No. 19. The McKenzie Company, lt 2, blk C, Nicholl Subdivion Town of Richmond; taxes $39.24; penalty $4.53; costs 50c; total $35.27.

No. 138. Unknown owner, lt 17, blk 1, Nicholl Subdivision, Town of Richmond taxes $2.89, penalty 43c; costs 50c; total $3.82.

BELLA VISTA TRACT

No. 304. Unknown owner, lt 1, Bella Vista Tract, taxes 94c; penalty 14c; costs 50c; total $1.58.

No. 305. Laknown ownir, lt 2, Bella Vista Tract, taxes $1.26; penalty 18c; costs 50c; total $1.94.

TOWN OF RICHMOND

No. 337. Julia Odell, lt 4 blk 4, Town of Richmond, taxes $14.61, penalty $2.19; costs 50c; total $17.30.

No. 358. The McKenzie Company, lt 5, blk 7, Town of Richmond, taxes $8.69; penalty $1.30; costs 50c, total $10.49.

TOWN OF RICHMOND 3rd ADLITION

No. 438. E. P. Gilmore, lts 4 and 5, blk 18, Town of Richmond 3rd Addition, taxes $5.29; penalty 79c; costs 50c; total $6.58.

No. 476. Ira M. Cobe, lts 1 and 2, blk 22, Town of Richmond 3rd Addition, taxes $8.69; penalty $1.30; costs 50c; total $10.49.

No. 485. Cornelia A. Boardman, lt 13, blk 22, Town of Richmond 3rd Addition, taxes $3.46; penalty 51c; costs 50c; total $4.47.

No 502. F. L. Griffith, lt 8, blk 23, Town of Richmond 3rd Addition, taxes $4.28; penalty 64c; costs 50c; total $5.42.

No. 503. Alice A. Griffith, lt 9, blk 23, Town of Richmond 3rd Addition, taxes $4.28; penalty 64c costs 50c; total 5.42.

No. 506. John Townsend, lot 12, blk 23, Town of Richmond 3rd Addition, taxes $3.46; penalty 51c; costs 50c, total $4.47.

No 509. J. H. Macomber lts 1 and 2, blk 24, Town of Richmond 3rd Addition, except a strip of land 40 ft. wide on E end of said lots, taxes $4.28, penalty 64c; costs 50c; total $5.42.

TOWN OF RICHMOND 4th ADDITION

No. 570. J. H. Peters, lt 1, blk 29, Town of Richmond 4th Addition, taxes $2.61; penalty 39c; costs 50c; total $3.53.

No. 572. Mrs. Mary O'Kane, lt 1, blk 35, Town of Richmond 4th Addition taxes $5.22; public improvement assessment $55.00; penalty $9.03; costs 50c; total $69.75.

No. 817. Tilden and Eakle Lumber Company, E. ½ of lt 2, blk 48, Town of Richmond 4th Addition, taxes $1.76; penalty 26c; costs 50c, total $2.52.

No. 819. Nathan S Young, lt 6, blk 48, Town of Richmond 4th Addition, taxes $3.46; penalty 51c; costs 50c; total $4.47.

BAY SHORE TRACT

No. 864. Clorion and Lizzie Flezek, lt 20, blk 6, Bay Shore Tract; taxes $3.08; Public Improvement Assessment $2.36; penalty $1.56; costs 50c; total $12.50.

MARINE VIEW TERRACE

No. 696. Frank La Force, lt 7, blk 1, Marine View Terrace; taxes 44c; penalty 6c; costs 50c; total $1.00.

No. 697. Frank La Force, lt 5, blk 4, Marine View Terrace; taxes 44c; penalty 6c; costs 50c; total $1.00.

MARINE VIEW TERRACE EXTENSION

No. 734. Fred and Martha Phillips, lt 22, blk 16, Marine View Terrace Extension; taxes 44c; penalty 6c; costs 50c; total $1.00.

BAY VIEW ADDITION

No. 757. A. F. Fitzgerald, lt 3, blk 49, Bay View; taxes $3.46; penalty 51c; costs 50c; total $4.47.

No. 783. Pt. Richmond Development Company, lt 24, blk 50, Bay View Addition; taxes $1.76; penalty 26c; costs 50c total $2.52.

No. 788. Beale V. De Groselli, lt 33, blk 30, Bay View Addition; taxes $2.07; penalty 31c; costs 50c total $2.88.

No. 821. Quintilio Frosini, lt 15, blk 57, Bay View Addition; taxes $8.37; penalty $1.25; costs 50c; total $10.12.

No. 859. Geo. Schmidt, lt 8, blk 64, Bay View Addition; taxes $2.64; penalty 39c; costs 50c; total $3.53.

No. 872. A. Frugoli, lts 8 and 9, blk 65, Bay View Addition; taxes $4.15; penalty 62c; costs 50c; total $5.27.

No. 904. Bruno H. Crossfield, lts 26 and 27, blk 67, Bay View Addition; taxes $4.15; penalty 62c; costs 50c; total $5.27.

No. 928. A. E. and Jennie Miller, lt 3, blk 70, Bay View Addition; taxes $1.76; penalty 26c, costs 50c; total $2.52.

No. 938. The McKenzie Company, lts 5 and 6, blk 71, Bay View Addition; taxes $4.15; penalty 62c; costs 50c; total $5.27.

No. 942. The McKenzie Company, lts 11 to 18, blk 71, Bay View Addition; taxes $16.63; penalty $2.49; costs 50c; total $19.62.

No. 945. The McKenzie Company, lts 22 to 30, blk 71, Bay View Addition; taxes $18.71; penalty $2.80; costs 50c; total $22.01.

No. 951. The McKenzie Company, lt 36, blk 71, Bay View Addition; t axes $2.07; penalty 31c; costs 50c; total $2.88.

No. 952. The McKenzie Company, lts 37 and 38, blk 71, Bay View Addition; taxes $4.85; penalty 72c; costs 50c; total $6.07.

No. 956. The McKenzie Company, lts 7 to 15, blk 72, Bay View Addition; taxes $18.71; penalty $2.80; costs 50c; total 22.01.

No. 963. The McKenzie Company, lts 1 to 17, blk 74, Bay View Addition; taxes $32.13; penalty $4.81; costs 50c; total $37.44.

No. 978. The McKenzie Company, lts 25 to 26, blk 74, Bay View Addition; taxes $4.72; penalty 70c; costs 50c; total $5.92.

No. 984. The McKenzie Company, lt 21, blk 75, Bay View Addition; taxes $2.07; penalty 31c; costs 50c; total $2.88.

CANAL SUBDIVISION

No. 1000. Thos. Christian, lt 16, blk 1, Canal Subdivision; taxes $5.04; penalty 75c; costs 50c; total $6.29.

No. 1013. E. A. Grey, lt 34, blk 1, Canal Subdivision; taxes $1.26; penalty 18c; costs 50c; total $1.94.

No. 1013. C. R. Tyler, lt 35, blk 1, Canal Subdivision; taxes $1.26; penalty 18c; costs 50c; total $1.94.

No. 1014. Henry Von Dorsten, lt 36, blk 1, Canal Subdivision; taxes $1.26; penalty 18c; costs 50c; total $1.94.

No. 1017. Unknown Owner, lt 39, blk 1, Canal Subdivision; taxes $1.26; penalty 18c; costs 50c; total $1.94.

No. 1018. Unknown Owner, lt 40, blk 1, Canal Subdivision; taxes $1.26; penalty 18c; costs 50c; total $1.94.

No. 1019. Unknown Owner, lt 41, blk 1 Canal Subdivision; taxes $1.26; penalty 18c; costs 50c; total $1.94.

No. 1026. Unknown Owner, lt 12, blk 2, Canal Subdivision; taxes $1.26, penalty 18c; costs 50c; total $1.94.

No. 1027. Rosalie Trachsler, lt 13, blk 2, Canal Subdivision; taxes $1226; penalty 18c; costs 50c; total $1.94.

No. 1028. Wernse and Ingraham, lt 14, blk 2, Canal Subdivision; taxes $1.26; penalty 18c; costs 50c; total $1.94.

No. 1039. Wernse and Ingraham, lt 30, blk 2, Canal Subdivision; taxes $1.26; penalty 18c; costs 50c; total $1.94.

No 1040. Wernse and Ingraham, lt 31, blk 2, Canal Subdivision; taxes $1.26; penalty 18c; costs 50c; total $1.94.

No 1042. Unknown Owner, lt 33, blk 2, Canal Subdivision; taxes $1.26; penalty 18c; costs 50c; total $1.94.

No. 1043. Unknown Owner, lt 34, blk 2, Canal Subdivision; taxes $1.26; penalty 18c; costs 50c; total $1.94.

No. 1048. Unknown Owner lt 7, blk 3, Canal Subdivision; taxes $1.26; penalty 18c; costs 50c; total $1.94.

No. 1049. Unknown Owner, lt 8, blk 3, Canal Subdivision; taxes $1.26; penalty 18c; costs 50c; total $1.94.

No. 10.51. Wm. Stendebach lt 11, blk 3, Canal Subdivision; taxes $1.26; penalty 18c; costs 50c; total $1.94.

No. 1052. E. W. Ingram, lt 12, blk 3, Canal Subdivision; taxes $1.26; penalty 18c; costs 50c; total $1.94.

No. 1056. H. C Cutting, lts 16 and 17, blk 3, Canal Subdivision; taxes $2.52; penalty 37c; costs 50c; total $3.39.

No. 1058. Unknown Owner, lt 20, blk 3, Canal Subdivision; taxes $5.04; penalty 75c; costs 50c; total $6.29.

No. 1062. H. C. Cutting, lts 26 and 27, blk 3, Canal Subdivision; taxes $2.52; penalty 37c; costs 50c; total $3.39.

No. 1072. E. Robb lt 11, blk 4, Canal Subdivision; taxes $1.26; penalty 18c; costs 50c; total $1.94.

No. 1073. H. Richardson, lt 13, blk 4, Canal Subdivision; taxes $1.26; penalty 18c; costs 50c; total $1.94.

No. 1079. Jas. Forest, lt 21, blk 4, Canal Subdivision; taxes $5.04; penalty 75c; costs 50c; total $6.29.

No. 1086. R. J. Cowburn, lts 1, 2, and 3, blk 5, Canal Subdivision; taxes $3.78; penalty 56c; costs 50c; total $4.84.

No. 1095. Wernse and Ingram, lt 16, blk 5, Canal Subdivision; taxes $1.26; penalty 18c; costs 50c; total $1.94.

No. 1096. Wernse and Ingram, lt 17, blk 5, Canal Subdivision; taxes $1.26; penalty 18c; costs 50c; total $1.94.

No. 1101. H. C. Cutting, lts 24 and 25, blk 5, Canal Subdivision; taxes $1.324; penalty $1.70; costs 50c; total $3.54.

No. 1102. Keza M. Sanders, lts 26 and 27, blk 5, Canal Subdivision, taxes $2.52; penalty 37c; costs 50c; total $3.39.

No. 1103. Point Richmond Canal and Land Company, lt 28, blk 5, Canal Subdivision; taxes $1.26; penalty 18c; costs 50c; total $1.94.

No. 1104 Point Richmond Canal and Land Company, lt 29, blk 5, Canal Subdivision; taxes $1.26; penalty 18c; costs 50c; total $1.94.

No. 1107. Point Richmond Canal and Land Company, lt 31, blk 5, Canal Subdivision; taxes $1.26; penalty 18c; costs 50c; total $1.94.

No. 1110. A. B. Crook, lt 4, blk 6, Canal Subdivision; taxes $1.26; penalty 18c; costs 50c; total $1.94.

No. 1112. Geo F. Abel, lt 13, blk 6, Canal Subdivision; taxes $1.26; penalty 18c; costs 50c; total $1.94.

No. 1122. H. C. Cutting, lts 33 and 34, blk 6, Canal Subdivision; taxes $2.52; penaltp 37c; costs 50c; total $2.39.

No. 1127. H. C. Cutting, lts 16 and 17, blk 7, Canal Subdivision; taxes $2.52; penalty 37c; costs 50c; total $3.39.

No. 1131. H. C. Cutting, lts 24 and 25 blk 7, Canal Subdivision; taxes $11.34; penalty $1.70; costs 50c; total $13.54.

No. 1133. N. A. Barnett, lt 27, blk 7, Canal Subdivision; taxes $1.26; penalty 18c; costs 50c; total $1.94.

No. 1144. Point Richmond Canal and Land Company, lt 15, blk 8, Canal Subdivision, taxes $1.26; penalty 18c; costs 50c; total $1.94.

No. 1146. F. A. Bristol, lts 18 and 19, blk 8, Canal Subdivision; taxes $11.34; penalty $1.70; costs 50c; total $13.54.

No. 1149. H. C Cutting, lts 24 and 25, blk 8, Canal Subdivision; taxes $11.34; penalty $1.70; costs 50c; total $13.54.

No. 1152. T. G. Ajax, lt 30, blk 8, Canal Subdivision; taxes $1.26; penalty 18c; costs 50c; total $1.94.

No. 1156. A. Tanaka, lts 1 and 2, blk 9, Canal Subdivision; taxes $2.52; penalty 37c; costs 50c; total $3.39.

No. 1158. Thos. Christian, lts 4 and 5, blk 9, Canal Subdivision; taxes $2.52; penalty 37c; costs 50c; total $3.39.

No. 1162. Point Richmond Canal and Land Company, lt 11, blk 9, Canal Subdivision; taxes $1.26; penalty 18c; costs 50c; total $1.94.

No. 1168. Wernse and Ingram, lt 20, blk 9, Canal Subdivision, taxes $5.04; penalty 75c; costs 50c; total $6.29.

No. 1169. H. D. Chapman, lt 21, blk 9, Canal Subdivision; taxes $5.04; penalty 75c; costs 50c; total $6.29.

No. 1170. Annie P. Lynch, lts 22 and 23, blk 9, Canal Subdivision; taxes $10.08; penalty $1.51; costs 50c; total $12.09

No. 1175. Anna Yammer, lt 34, blk 9, Canal Subdivision; taxes $1.26; penalty 18c; costs 50c; total $1.94.

No. 1176. Elsie Ott, lt 3, blk 10, Canal Subdivision; taxes $1.26, penalty 18c; costs 50c; total $1.94.

No. 1178. Point Richmond Canal and Land Company, lt 5, blk10, Canal Subdivision; taxes $1.26; penalty 18c; costs 50c; total $1.94.

No. 1179. Point Richmond Canal and Land Company, lt 6, blk 10, Canal Subdivision; taxes $1.26; penalty 18c; costs 50c; total $1.94.

No. 1183. Anna Yammer, lt 11, blk 10, Canal Subdivision; taxes $1.26; penalty 18c; costs 50c; total $1.94.

No. 1186. Wernse and Ingram, lt 21, blk 10, Canal Subdivision; taxes $5.04; penalty 75c; costs 50c; total $6.29.

No. 1190. H. C Cutting, lts 30 and 31, blk 10, Canal Subdivision; taxes $2.52; penalty 37c; costs 50c; total $3.39.

No. 1192. Point Richmond Canal and Land Company, lt 1, blk 11, Canal Subdivision; taxes $1.26; penalty 18c; costs 50c; total $1.94.

No. 1193. Point Richmond Canal and Land Company, lt 2, blk 11, Canal Subdivision; taxes $1.26; penalty 18c; costs 50c; total $1.94.

No. 1194. Point Richmond Canal and Land Company, lt 3, blk 11, Canal Subdivision; taxes $1.26; penalty 18c; costs 50c; total $1.94.

No. 1197. Point Richmond Canal and Land Company, lt 6, blk 11, Canal Subdivision; taxes $1.26; penalty 18c; costs 50c; total $1.94.

No. 1199. Point Richmond Canal and Land Company, lt 11, blk 11, Canal Subdivision; taxes $1.26; penalty 18c; costs 50c; total $1.94.

No. 1200. Point Richmond Canal and Land Company, lt 12, blk 11, Canal Subdivision; taxes $1.26; penalty 18c; costs 50c; total $1.94.

No. 1201. Point Richmond Canal and Land Company, lt 17, blk 11, Canal Subdivision; taxes $1.26; penalty 18c; costs 50c; total $1.94.

No. 1202. Point Richmond Canal and Land Company, lt 20, blk 11, Canal Subdivision; taxes $5.04; penalty 75c; costs 50c; total $6.29.

No. 1203. Wernse and Ingram, lt 21, blk 11, Canal Subdivision; taxes $5.04; penalty 75c; costs 50c; total $6.29.

No. 1210. Minetta Cutting, lts 8, 9, 10 and 11, blk 13, Canal Subdivision; taxes $21.42; penalty $3.21; costs 50c; total $25.13.

No. 1212. H. C. Cutting, lts 14 and 15, blk 13, Canal Subdivision; taxes $11.34; penalty $1.70; costs 50c; total $13.54.

No. 1213. W. H. Wernse, lts 2 to 6, blk 14, Canal Subdivision; taxes $42.68; penalty $3.40; costs 50c; total $26.58.

No. 1214. Point Richmond Canal and Land Company lt 9, blk 15, Canal Subdivision, taxes $5.04; penalty 75c; costs 50c; total $6.29.

No. 1215. A. B. Crook, lt 10, blk 15, canal Subdivision; taxes $5.04; penalty 75c; costs 50c; total $6.29.

No. 1217. H. C. Cutting, lts 13 and 14, blk 15, Canal Subdivision; taxes $11.34; penalty $1.70; costs 50c; total $13.54.

No. 1230. Point Richmond Canal and Land Company, lt 19, blk 17, Canal Subdivision, taxes $1.26; penalty 18c; costs 50c, total $1.94.

No. 1235. Point Richmond Canal and Land Company lt 27, blk 17, Canal Subdivision; taxes $1.26; penalty 18c; costs 50c; total $1.94.

No. 1236 H. C. Cutting, lt 28, blk 17, Canal Subdivision; taxes $1.26; penalty 18c; costs 50c; total $1.94.

No. 1239. Point Richmond Canal and Land Company, lt 6, blk 18, Canal Subdivision; taxes $1.26; penalty 18c; costs 50c; total $1.94.

No. 1242. Point Richmond Canal and Land Company, lt 10, blk 18, Canal Subdivision; taxes $1.26; penalty 18cc; costs 50c; total $1.94.

No. 1247. Point Richmond Canal and Land Company, lt 19, blk 18, Canal Subdivision; taxes $1.26; penalty 18c; costs 50c; total $1.94.

No. 1248. Point Richmond Canal and Land Company, lt 20, blk 18, Canal Subdivision; taxes $1.26; penalty 18c; costs 50c; total $1.94.

No. 1250. Annie P. Lynch, lts 23 and 24, blk 18, Canal Subdivision; taxes $2.52; penalty 37c; costs 50c; total $3.39.

No. 1252. Point Richmond Canal and Land Company, lt 26, blk 18, Canal Subdivision; taxes $1.26; ptnalty 18c; costs 50c; total $1.94.

No. 1253. Point Richmond Canal and Land Company, lt 28, blk 18, Canal Subdivision; taxes $1.26; penalty 18c; costs 50c; total $1.94.

No. 1263. Point Richmond Canal and Land Company, lt 19, blk 19, Canal Subdivision; taxes $1.26; penalty 18c; costs 50c; total $1.94.

No. 1264. Point Richmond Canal and Land Company, lt 20, blk 19, Canal Subdivision; taxes $1.264; penalty 18c; costs 50c; total $1.94.

No. 1273. L. McArthur, lt 11, blk 20, Canal Subdivision; taxes $1.26; penalty 18c; costs 50c; total $1.94.

No. 1282. Point Richmond Canal and Land Company, lt 23, blk 20, Canal Subdivision; taxes $1.26; penalty 18c; costs 50c; total $1.94.

No. 1285. Point Richmond Canal and Land Company, lt 28, blk 20, Canal Subdivision, taxes $1.26; penalty 18c; costs 50c; total $1.94.

No. 1286. E. Brutschey, lt 30, blk 20, Canal Subdivision; taxes $1.26; penalty 18c; costs 50c; total $1.94.

No. 1287. Wm. Kruger, lt 31, blk 20, Canal Subdivision; taxes $1.26; penalty 18c; costs 50c; total $1.94.

No. 1288. Wm. Kruger, lt 32, blk 20, Canal Subdivision; taxes $1.26; penalty 18c; costs 50c; total $1.94.

No. 1295. C. M. Butts and H. C. Braden, lt 22, blk 21, Canal Subdivision; taxes $1.26; penalty 18c; costs 50c; total $1.94.

No. 1296. Geo. W. McPherson, lt 23, blk 21, Canal Subdivision; taxes $1.26; penalty 18c; costs 50c; total $1.94.

No. 1302. J. M. Macdonald, lts 3 and 4, blk 22, Canal Subdivision; taxes $2.52; penalty 37c; costs 50c; total $3.39.

No. 1305. Point Richmond Canal and Land Company, lts 11 and 12, blk 22, Canal Subdivision; taxes $2.52; penlty 37ac; costs 50c; total $3.39.

No. 1311. H. C. Cutting, lt 26, blk 22, Canal Subdivision; taxes $1.26; penalty 18c; costs 50c; total $1.94.

No. 1316. Point Richmond Canal and Land Company, lts 33 and 34, blk 22, Canal Subdivision; taxes $2.52; penalty 37c; costs 50c; total $3.39.

No. 1319. Point Richmond Canal and Land Company, lts 6, blk 23, Canal Subdivision; taxes $1.26; penalty 18c; costs 50c; total $1.94.

No. 1320. Point Richmond Canal and Land Company, lt 10, blk 23, Canal Subdivision; taxes $1.26; penalty 18c; costs 50c; total $1.94.

No. 1321. Point Richmond Canal and Land Company, lt 11, blk 23, Canal Subdivision; taxes $1.26; penalty 18c; costs 50c; total $1.94.

No. 1322. A. Brutschey, lt 15, blk 23, Canal Subdivision; taxes $1.26; penalty 18c; costs 50c; total $1.94.

No. 1324. Mrs. Grace Hill, lts 19 and 20, blk 23, Canal Subdivision; taxes $2.52; penalty 37c; costs 50c; total $3.39.

No. 1325. Robt. A. Hutchinson, lt 21, blk 23, Canal Subdivision; taxes $1.26; penalty 18c; costs 50c; total $1.94.

No. 1330. Amy Bernhard, lt 27, blk 23, Canal Subdivision; taxes $1.26; penalty 18c; costs 50c; total $1.94.

No. 1333. Wernse and Ingram, lts 34 and 35, blk 23, Canal Subdivision; taxes $2.52; penalty 37c; costs 50c; total $3.39.

No. 1334. Wilma F. Hoefling, lt 36, blk 23, Canal Subdivision; taxes $1.26; penalty 18c; costs 50c; total $1.94.

No. 1335. Mary Quayley, lts 1 to 4, blk 24, Canal Subdivision; taxes $5.04; penalty 75c; costs 50c; total $6.29.

No. 1336. Point Richmond Canal and Land Company, lts 9 and 10, blk 24, Canal Subdivision; taxes $2.52; penalty 37c; costs 50c; total $3.39.

No. 1337. Point Richmond Canal and Land Company, lts 13 and 14, blk 24, Canal Subdivision; taxes $2.52; penalty 37c; costs 50c; total $3.39.

No. 1338. Point Richmond Canal and Land Company, las 19 and 20, blk 24, Canal Subdivision; taxes $2.52; penalty 37c; costs 50c; total $3.39.

No. 1340. H. C. Cutting, lts 22 and 23, blk 24, Canal Subdivision; taxes $2.52; penalty 37c; costs 50c; total $3.39.

No. 1341. Point Richmond Canal and Land Company, lts 25 and 26, blk 24, Canal Subdivision; taxes $2.52; penalty 37c; costs 50c; total $3.39.

No. 1342. Point Richmond Canal and Land Company, lts 27 blk 24, Canal Subdivision; taxes $1.26; penalty 18c; costs 50c; total $1.94.

No. 1346. Point Richmond Canal and Land Company, lt 26, blk 24, Canal Subdivision; taxes $1.26; penalty 18c; costs 50c; total $1.94.

No. 1347. Point Richmond Canal and Land Company, lt 3, blk 26, Canal Subdivision; taxes $1.26; penalty 18c; costs 50c; total $1.94.

No. 1348. H. C. Cutting, lts 7 and 8, blk 26, Canal Subdivision; taxes $2.52; penalty 37c; costs 50c; total $3.39.

No. 1349. Point Richmond Canal and Land Company, lts 9 and 10, blk 26, Canal Subdivision; taxes $2.52; penalty 37c; costs 50c; total $3.39.

No. 1352. Point Richmond Canal and Land Company, lt 21, blk 26, Canal Subdivision; taxes $1.26; penalty 18c; costs 50c; t otal $1.94.

No. 1353. Beile M. Wilson, lt 22, blk 26, Canal Subdivision; taxes $1.26; penalty 18c; costs 50c; total $1.94.

No. 1354. Point Richmond Canal and Land Company, lts 23 and 24, blk 26, Canal Subdivision; taxes $2.52; penalty 37c; costs 50c; total $3.39.

No. 1356. M. P. Freeman, lts 32 and 33, blk 26, Canal Subdivision; taxes $2.52; penalty 37c; costs 50c; total $3.39.

No. 1357. L. P. Howe, lt 34, blk 26, Canal Subdivision; taxes $1.26; penalty 18c; costs 50c; total $1.94.

No. 1358. J. Campbell, lt 35, blk 26, Canal Subdivision; taxes $1.26; penalty 18c; costs 50c; total $1.94.

No. 1364. Wernse and Ingram, lt 18, blk 28, Canal Subdivision; taxes $1.26; penalty 18c; costs 50c; total $1.94.

No. 1374. F. B. Keeler, lt 5, blk 29, Canal Subdivision; taxes $1.26; penalty 18c; costs 50c; total $1.94.

No. 1378. E. Neale, lts 10 and 11, blk 29, Canal Subdivision; taxes $2.52; penalty 37c; costs 50c; total $3.39.

No. 1380. Point Richmond Canal and Land Company, lts 14 and 15, blk 29, Canal Subdivision; taxes $2.52; penalty 37c; costs 50c; total $3.39.

No. 1381. Hattie R. Cave, lt 16, blk 29, Canal Subdivision; taxes $1.26; penalty 18c; costs 50c; total $1.94.

No. 1382. Point Richmond Canal and Land Company, lt 18, blk 29, Canal Subdivision; taxes $1.26; penalty 18c; costs 50c; total $1.94.

No. 1385. C. Ceberg, lt 21, blk 29, Canal Subdivision; taxes $1.26; penalty 18c; costs 50c; total $1.94.

No. 1386. Cora B. Blanco, lt 22, blk 29, Canal Subdivision; taxes $1.26; penalty 18c; costs 50c; total $1.94.

No. 1387. O. M. Church, lts 25 and 26, blk 29, Canal Subdivision; taxes $2.52; penalty 37c; costs 50c; total $3.39.

No. 1388. Point Richmond Canal and Land Company, lt 27, blk 29, Canal Subdivision taxes $1.26; penalty 18c; costs 50c; total $1.94.

No. 1390. Geo. W. McPhersan, lts 29 and 30, blk 29, Canal Subdivision; taxes $2.52; penalty 37c; costs 50c; total $3.39.

No. 1392. Geo. W. McPherson, lt 34, blk 29, Canal Subdivision; taxes $1.26; penalty 18c; costs 50c; total $1.94.

No. 1397. T. Tominski, lts 13, 14, and 15, blk 30, Canal Subdivision; taxes $3.78; penalty 56c; costs 50c; total $4.84.

No. 1399. Point Richmond Canal and Land Company, lts 17 and 18, blk 30, Canal Subdivision; taxes $2.52; penalty 37c; costs 50c; total $3.39.

No. 1403. Wernse and Ingram, lts 23 to 26, blk 30, Canal Subdivision; taxes $5.04; penalty 75c; costs 50c; total $6.29.

No. 1405. Point Richmond Canal and Land Company, lt 30, blk 30, Canal Subdivision; taxes $1.26; penalty 18c; costs 50c; total $1.94.

No. 1406. Point Richmond Canal and Land Company, lt 31, blk 30, Canal Subdivision; taxes $1.26; penalty 18c; costs 50c; total $1.94.

No. 1407. Point Richmond Canal and Land Company, lt 34, blk 30, Canal Subdivision; taxes $1.26; penalty 18c; costs 50c; total $1.94.

No. 1408. Point Richmond Canal and Land Company, lt 35, blk 30, Canal Subdivision; taxes $1.26; penalty 18c; costs 50c; total $1.94.

No. 1409. Point Richmond Canal and Land Company, lt 36, blk 30, Canal Subdivision; taxes $1.26; penalty 18c; costs 50c; total $1.94.

No. 1414. Wernse and Ingram, lt 14, blk 31, Canal Subdivision; taxes $1.26; penalty 18c; costs 50c; total $1.94.

No. 1415. Jacob Stone, lts 15 and 16, blk 31, Canal Subdivision; taxes $2.52; penalty 37c; costs 50c; total $3.39.

No. 1416. Arthur L. Bixel, lt 17, blk 31, Canal Subdivision; taxes $1.26; penalty 18c; costs 50c; total $1.94.

No. 1426. Point Richmond Canal and Land Company, lt 32, blk 32, Canal Subdivision; taxes $1.26; penalty 18c; costs 50c; total $1.94.

No. 1427 Wernse and Ingram, lt 4, blk 32, Canal Subdivision; taxes $1.26; penalty 18c; costs 50c; total $1.94.

No. 1428. Point Richmond Canal and Land Company, lt 5, blk 32, Canal Subdivision; taxes $1.26; penalty 18c; costs 50c; total $1.94.

No. 1430. Point Richmond Canal and Land Company, lt 9, blk 32, Canal Subdivision; taxes $1.26; penalty 18c; costs 50c; total $1.94.

No. 1431. M. Kirschbaum, lts 11and 12, blk 32, Canal Subdivision; taxes $2.52, penalty 37c; costs 50c; total $3.39.

No. 1432. Point Richmond Canal and Land Company, lts 15 and 16, blk 32, Canal Subdivision taxes $2.52; penalty 37c; costs 50c; total $3.39.

No. 1433 Point Richmond Canal and Land Company, lts 17 and 18, blk 32, Canal Subdivision; taxes $2.52; penalty 37; costs 50c; total $3.39.

No. 1434. Point Richmond Canal and Land Company, lts 19 and 20, blk 32, Canal Subdivision; taxes $2.52; penalty 37c; costs 50c; total $3.39.

No. 1438. Point Richmond Canal and Land Company, lt 30, blk 32, Canal Subdivision; taxes $1.26; penalty 18c; costs 50c; total $1.94.

No. 1439. Point Richmond Canal and Land Company, lt 31, blk 32, Canal Subdivision; taxes $1.26; penalty 18c; costs 50c; total $1.94.

No. 1440. Point Richmond Canal and Land Company, lt 33, blk 32, Canal Subdivision; taxes $1.26; penalty 18c; costs 50c; total $1.94.

No. 1441. Point Richmond Canal and Land Company, lt 35, blk 22, Canal Subdivision; taxes $1.26; penalty 18c; costs 50c; total $1.94.

No. 1443. Point Richmond Canal and Land Company, lt 36, blk 33, Canal Subdivision; taxes $1.26; penalty 18c; costs 50c; total $1.94.

No. 1451. Point Richmond Canal and Land Company, lt 14, blk 33, Canal Subdivision; taxes $1.26; penalty 18c; costs 50c; total $1.94.

No. 1455. Point Richmond Canal and Land Company, lts 22 and 23, blk 33, Canal Subdivision; taxes $1.26; penalty 27c; costs 50c; total $2.39.

No. 1457. A. and H. Kihn, lts 26 and 27, blk 33, Canal Subdivision; taxes $1.26; penalty 18c; costs 50c; total $1.94.

No. 1458. Walter T. Steinmetz lt 28, blk 33, Canal Subdivision; taxes $1.26; penalty 18c; costs 50c; total $1.94.

No. 1459. John H. Floyd, lt 29, blk 33, Canal Subdivision; taxes $1.26; penalty 18c; costs 50c; total $1.94.

No. 1467. Point Richmond Canal and Land Company, lt 12, blk 34, Canal Subdivision; taxes $1.26; penalty 18c; costs 50c; total $1.94.

No. 1469. Point Richmond Canal and Land Company, lt 15, blk 34, Canal Subdivision; taxes $1.26; penalty 18c; costs 50c; total $1.94.

No. 1475. Point Richmond Canal and Land Company, lts 33 and 29, blk 34, Canal Subdivision; taxes $2.52; penalty 37c; costs 50c; total $3.39.

No. 1479. Point Richmond Canal and Land Company, lt 7, blk 35, Canal Subdivision; taxes $1.26; penalty 18c; costs 50c; total $1.94.

No. 1480. H. C Cutting, lt 8, blk 35, Canal Subdivision; taxes $1.26; penalty 18c; costs 50c; total $1.94.

No. 1481. Beatrice Bernhard, lt 9, blk 35, Canal Subdivision; taxes $1.26; penalty 18c; costs 50c; total $1.94.

No. 1482. Point Richmond Canal and Land Company, lt 11, blk 35, Canal Subdivision; taxes $1.26; penalty 18c; costs 50c; total $1.94.

No. 1486. Point Richmond Canal and Land Company, lt 23, blk 35, Canal Subdivision; taxes $1.26; penalty 18c; costs 50c; total $1.94.

No. 1493. Geo. W. McPherson, lt 20, blk 38, Canal Subdivision; taxes $1.26; penalty 18c; costs 50c; total $1.94.

No. 1495. Geo. W. McPherson, lt 24, blk 38, Canal Subdivision; taxes $1.26; penalty 18c; costs 50c; total $1.94.

No. 1503. F. J. Colligan, lt 10, blk 39, Canal Subdivision; taxes $1.26; penalty 18c; costs 50c; total $1.94.

No. 1508. Katherine B. Mahoney, lt 17, blk 39, Canal Subdivision; taxes $1.26; penalty 18c; costs 50c; total $1.94.

No. 1515. Geo. Cook, lt 29, blk 39, Canal Subdivision; taxes $1.26; penalty 18c; costs 50c; total $1.94.

No. 1516. Geo. McPherson, lt 30, blk 39, Canal Subdivision; taxes $1.26; penalty 18c; costs 50c; total $1.94.

No. 1521. Point Richmond Canal and Land Company, lt 4, blk 40, Canal Subdivision; taxes $1.26; weed assessment 56c; penalty 26c; costs 50c; total $2.58.

No. 1524. L. Burton, lts 7 and 8, blk 40, Canal Subdivision; taxes $2.52; weed assessment $1.71; penalty 53c; costs 50c; total $4.66.

No. 1525. Point Richmond Canal and Land Company, lt 9, blk 40, Canal Subdivision; taxes $1.26; penalty 18c; costs 50c ;total $1.94.

No. 1529. E. Larson, lt 14, blk 40, Canal Subdivision; taxes $1.26; penalty 18c; costs 50c; total $1.94.

No. 1531. C. C. Pometta, lt 18, blk 40, Canal Subdivision; taxes $1.26; penalty 18c; costs 50c; total $1.94.

No. 1532. D. Macdonald, lts 19 and 20, blk 40, Canal Subdivision; taxes $2.52; penalty 37c; costs 50c; total $3.39.

No. 1533. Point Richmond Canal and Land Company lt 23, blk 40, Canal Subdivision; taxes $1.26; penalty 18; costs 50c; total $1.94.

No. 1534. Thomas Christian, lt 24, blk 40, Canal Subdivision; taxes $1.26; penalty 18c; costs 50c; total $1.94.

No. 1537. Point Richmond Canal and Land Company lt 32 blk 40, Canal Subdivision; taxes $1.26; penalty 18c; costs 50c; total $1.94.

No. 1538. Point Richmond Canal and Land Company, lt 33, blk 40, Canal Subdivision; taxes $1.26; penalty 18c; costs 50c; total $1.94.

No. 1550. Point Richmond Canal and Land Company, lt 20, blk 41, Canal Subdivision; taxes $1.26; penalty 18c; costs 50c; total $1.94.

No. 1552. E. H. Richardson lt 22, blk 41, Canal Subdivision; taxes $1.26; penalty 18c; costs 50c; total $1.94.

No. 1554. Point Richmond Canal and Land Company, lts 23, 27, and 24, blk 1, lts 28, 29 and 33, blk 3, lts 9, 11, 21, 33 and 34, blk 5, lts 19, 12, 29, blk 4, lts 5 to 10, 15, 16, 17, 28 to 32, blk 6, lts 4, 5, 6, 10 to 15, 32, 33 and 34, blk 7, lts 5, 28, 29, blk 8, lts 7, 8, 24, 25, 27, 30, blk 9, lts 1, 2, 12 to 17, 26 to 29, 32, 33, blk 10, lts 

Tract, taxes $2.70; penalty 40c; costs 50c; total $3.60.
No. 8028. W. F. Bray, lts 15 and 16, blk 14, BBrown Andrade Tract, taxes $4.78; penalty 71c; costs 50c; total $5.99.
No. 8042. The Richmond Company, Inc., lt 18, blk 15, Brown Andrade Tract, taxes $2.70; penalty 40c; costs 50c; total $3.60.
No. 8079. T. V. Ferron, lt 3, blk 17, Brown Andrade Tract, taxes $2.26; penalty 33c; costs 50c; total $3.09.
No. 8105. W. F. Bray, lts 5 and 6, blk 19, Brown Andrade Tract, taxes $4.66; penalty 69c; costs 50c; total $5.85.
No. 8121. The Richmond Company, Inc., lt 29, blk 19, Brown Andrade Tract, taxes $2.33; penalty 34c; costs 50c; total $3.17.
No. 8124. W. F. Bray, lts 34 and 35, blk 19, Brown Andrade Tract, taxes $4.66; penalty 69c; costs 50c; total $5.85.
No. 8136. The Richmond Company, Inc., lts 11and 12, blk 20, Brown Andrade Tract, taxes $4.53; penalty 67c; costs 50c; total $5.70.
No. 8152. W. F. Bray, lts 1, 2, and 3 blk 21, Brown Andrade Tract, taxes $7.30; penalty $1.09; costs 50c; total $8.89.
No. 8170. The Richmond Company, Inc., lts 12 and 13, blk 22, Brown Andrade Tract, taxes $4.72; penalty 70c; costs 50c; total $5.92.

BROWN ANDRADE TRACT No. 3

No. 8178. John C. Apple, lt 14, blk 4, Brown Andrade Tract No. 3, taxes $1.70; penalty 85c; costs 50c; total $2.45.
No. 8182. C. W. Bray, lts 4, 5 and 6, blk 7, Brown Andrade Tract No. 3, taxes $5.29; penalty 79c; costs 50c; total $6.58.
No 8185. C. W. Bray, lts 11 and 12, blk 9, Brown Andrade Tract No. 3, taxes $3.27; penalty 49c; costs 50c; total $4.26.

ANDRADE GARDEN TRACT

No. 8190. Unknown Owner, lt 23, blk 11, Andrade Garden Tract, taxes $1.76; penalty 26c; costs 50c; total $2.52.
No. 8191. Unknown Owner, lt 24, blk 11, Andrade Garden Tract, taxes $1.76; penalty 26c; costs 50c; total $2.52.

OVERLAND TRACT

No 8195. Unknown Owner, lt A, blk 1, Overland Tract, taxes $6.23; penalty 93c; costs 50c; total $7.66.

ANDRADE PARK TRACT

No. 8226. C. W. Bray, lts 23 and 24, blk 5, Andrade Park Tract, taxes $3.40; penalty 51c; costs 50c; total $4.41.
No.8227. C. W. Bray, lts 5 and 6, blk 5, Andrade Park Tract, taxes $3.27; pealty 49c; costs 50c; total $4.26.
No. 8230 C. W Bray, lts 36 to 40, blk 7, Andrade Park Tract, taxes $9.07; penalty $1.36; costs 50c; total $10.93.

LINCOLN BOULEVARD TRACT

No. 8246. P. and Lydia Feuerstein, lt 4, blk 2, Lincoln Boulevard Tract, taxes $1.89; penalty 28c; costs 50c; total $2.67.
No. 8248. P. and Lydia Feuerstein, lt 33, blk 2, Lincoln Boulevard Tract, taxes $1.76; penalty 26c; costs 50c; total $2.52.

FORSYTHE TRACT

No. 8266. Bernard Benito, S. 22 ft of lt 36, blk 2, Forsythe Tract, taxes 81c; penalty 4c; costs 50; total 85c.

RICHMOND 5TH ADDITION

No. 8289. The McKenzie Company, lt 15, blk 1, Richmond 5th Addition, taxes $2.07; penalty 31c; costs 50c; total $2.88.
No. 8290. The McKenzie Company, lt 16, blk 1, Richmond 5th Addition, taxes $2.39; penalty 35c; costs 50c; total $3.24.
No. 8318. The McKenzie Company, lt 18, blk 3, Richmond 5th Addition, taxes $2.39; weed assessment $2.50; penalty72c; costs 50c; total $6.11.
No. 8322. The McKenzie Company, lt 5, blk 4, Richmond Fifth Addition, taxes $2.07; penalty 31c; costs 50c; total $2.88.
No. 8323. The McKenzie Company, lt 6, blk 4, Richmond 5th Addition, taxes $2.07; weed assessment 75c; penalty 42c; costs 50c; total $3.74.
No. 8333. The McKenzie Company, lt 17, blk 4, Richmond 5th Addition, taxes $2.07; penalty 31c; costs 50c; total $2.88.
No. 8334. The McKenzie Company, lt 18, blk 4, Richmond 5th Addition, taxes $2.07; penalty 31c; costs 50c; total $2.88.
No. 8340. The McKenzie Company, lt 9, blk blk 5, Richmond 5th Addition, taxes $2.07; penalty 31c; costs 50c; total $2.88.
No. 8362. The McKenzie Company, lt 18, blk 6, Richmond 5th Addition, taxes $2.07; penalty 31c; costs 50c; total $2.88.
No. 8389. A. and H. Moitoza, W. 27.48 ft of lt 2, blk 1, Richmond 5th Addition, taxes 50c; public improvement assessment $4.53; penalty 74c; costs 50c; total $6.27.
No. 8390. A. and M. Moitoza, E. 27.48 ft of W. 54.96 ft of lt 2, blk 1, Richmond 5th Addition, taxes 50c; public improvement assesment $4.53; penalty 74c; costs 50c; total $6.27.
No. 8391. F. and L. Moitoza, W.27.48 ft of E. 59.51 ft of lt 2, blk 1, Richmond 5th Addition, taxes 50c; penalty 7c; costs 50c; total $1.07.

SCHAPIRO CENTRAL TRACT

No. 8403. Anna Hungerford, lt 16, blk 1, schapiro Central Tract, taxes 2.39; penalty 35c; costs 50c; total $3.24.
No. 8407. Henry Wolgast, lt 5, blk 2, Schapiro Central Tract, taxes $2.07; penalty 31; costs 50c; total $2.88.
No. 8414. Unknown Owner, lt 3, blk 3, Schapiro Central Tract, taxes $2.07; weed assesment 82c; penalty 43c; costs 50c; total $3.82.
No. 8416. C. T. Cessna, lt 7, blk 3, Schapiro Central Tract, taxes $2.07; penalty 31c; costs 50c; total $2.88.
No. 8425. Louis G. Sorrao, lt 9, blk 4, Schapiro Central Tract, taxes $2.07; penalty 31c; costs 50c; total $2.88.
No. 8442. Chas Dalporto, lt 11, blk 6, Schapiro Central Tract, taxes $2.07; penalty 31c; costs 50c; total $2.88.
No. 8451. T. Orlandi, lt 10, blk 7, Schapiro Central Tract, taxes $2.07; weed assesment 85c; penalty 43c; costs 50c; total $3.85.

CORDOZA TRACT

No. 8476. John Cardoza, lt 8, Cardoza Tract, taxes $2.07; public improvement assesment $5.36; weed assesment 62c; penalty $1.20; costs 50c; total $9.75.

SOITO'S ADDITION

No. 8558. Bernhard Johnson, lt 6, bl 6, Soito's Addition, taxes $5.22; penalty 78c; costs 50c; total $6.50.
No. 8563. Hoyt and Green, Inc., lts 13 and 14, blk 6, Soito's Addition, taxes $17.13; penalty $2.56; costs 50c; total $20.19.
No. 8655. Edgar Seaman, lt 3, blk 12, Soito's Addition, taxes $1.76; penalty 26c; costs 50c; total $2.52.

ALVARADO TRACT

No. 8673. Otto M. Siebert, lt 14, blk 1, Alvarado Tract, taxes $1.76; penalty 26c; costs 50c; total $2.52.
No. 8674. John Colli, lt 15, blk 1, Alvarado Tract, taxes $1.76; penalty 26c; costs 50c; total $2.52.
No. 8683. Frank B. Waits, lt 12, blk 2, Alvarado Tract, taxes $1.76; penalty 26c; costs 50c; total $2.52.
No. 8752. M. T. Viera, lts 6 and 7, blk 9, Alvarado Tract, taxes $3.52; penalty 52c; costs 50c; total $4.54.

ANDRADE ADDITION

No. 8824. Mrs. James Byrne, lt 14, blk 2, Andrade Addition, taxes $1.57; penalty 23c; costs 50c; total $2.30
No. 8825. The Richmond Company, Inc., lt 15, blk 2, Andrade Addition, taxes $1.57; penalty 23c; costs 50c; total $ 2.30.
No. 8843. Peter Swanson, lt 38, blk 2, Andrade Addition, taxes $1.57; penalty 23c; costs 50c; total $2.30.
No. 8851. Isaac Maki, lt 6, blk 3, Andrade Addition, taxes $1.57; penalty 23c; costs 50c; total $2.30.

ANDRADE CENTRAL TRACT

No. 8896. Mrs. Geraldine Morris, lt 33, blk 1, Andrade Central Tract, taxes $1.57; penalty 23c; costs 50c; total $2.30.
No. 8908. The Richmond Company, Inc. lts 24 and 25, blk 2, Andrade Central Tract, taxes $3.46; penalty 51c; costs 50c; total $4.47.
No. 8920. The Richmond Company, Inc. lts 17, 18 and 19, blk 3, Andrade Central Tract taxes $4.72; penalty 70c; costs 50c; total $5.92.
No. 8924. The Richmond Company, Inc. lts 30 and 31, blk 3, Andrade Central Tract, taxes $3.15; penalty 47c; costs 50c; total $4.12.

PERES ANDRADE TRACT

No. 8971. The Richmond Company, Inc., lt 24, blk 2, Peres Andrade Tract, taxes $1.57; penalty 23c; costs 50c; total $2.30.
No. 8982. The Richmond Company, Inc., lt 4, blk 3, Peres Andrade Tract, taxes $1.57; penalty 23c; costs 50c; total $2.30.
No. 8984. Phillip Feuerstein, lts 14, 15 and 16, blk 3, Peres Andrade Tract; taxes $4.72; penalty 70c; costs 50c; total $5.92.
No. 8989. Phillip Feuerstein, lt 26, blk 3, Peres Andrade Tract; taxes $2.52; penalty 37c; costs 50c; total $3.39.
No. 9019. The Richmond Company, Inc., lt 14, blk 6, Peres Andrade Tract; taxes $1.57; penalty 23c; costs 50c; total $2.30
No. 9022. R. J. Holverstett and A. A. Bettys, lts 31 and 32, blk 6, Peres Andrade Tract; taxes $3.15; penalty 47c; costs 50c; total $4.12.
No. 9037. The Richmond Company, Inc., lt 21, blk 8, Peres Andrade Tract; taxes $1.57; penalty 23c; costs 50c; total $2.30.
No. 9038. The Richmond Company, Inc., lt 22, blk 8, Peres Andrade Tract, taxes $1.57; penalty 23c; costs 50c; total $2.30.

ANDRADE HOME TRACT

No. 9087. Unknown Owner, lt 17, blk 9, Andrade Home Tract; taxes $1.26; penalty 18c; costs 50c; total $1.94.
No. 9105. T. B. Hubbard, lts 11 to 16, blk 13, Andrade Home Tract; taxes $7.56; penalty $1.13; costs 50c; total $9.19.
No. 9108. Edward C. Mott, lt 25, blk 15, Andrade Home Tract; taxes $1.26; penalty 18c; costs 50c; total $1.94.
No. 9118. C. M. Coelro, lt 17, blk 17, Andrade Home Tract, taxes $1.26; penalty 18c; costs 50c; total $1.94.
No. 9121. Unknown Owner, lt 19, blk 18, Andrade Home Trace; taxes $1.26; penalty 18c; costs 50c; total $1.94.
No. 9122. Unknown Owner, lt 20, blk 19, Andrade Home Tract; taxes $1.57; penalty 23c; costs 50c; total $2.30.

ANDRADE BOULEVARD TRACT

No. 9128. The Richmond Company, Inc., lt 8, blk 1, Andrade Boulevard Tract; taxes $1.57; penalty 23c; costs 50c; total $2.30.
No. 9141. Daisy Latnz, lt 26, blk 1, Andrade Boulevard Tract; taxes $1.57; penalty 23c; costs 50c; total $2.30.
No. 9146. The Richmond Company, lts 34 and 35, blk 1, Andrade Boulevard Tract; taxes $3.15; penalty 47c; costs 50c; total $4.12.
No. 9170. C. M. Hoover, lts 26 and 27, blk 2, Andrade Boulevard Tract, taxes $4.09; penalty 61c; costs 50c, total $5.20.
No. 9226. Unknown Owner, lt 10, blk 4, Andrade Boulevard Tract; taxes $1.57; penalty 23c; costs 50c; total $2.30.
No. 9247. Andrew Petersen, lts 21 and 22, blk B, Andrade Boulevard Tract; taxes $3.46; penalty 51c; costs 50c; total $4.47.
No. 9266. The Richmond Company, Inc., lt 10, blk C, Andrade Boulevard Tract; taxes $1.57; penalty 23c; costs 50c; total $2.30.
No. 9267. The Richmond Company, Inc., lt 11, blk C, Andrade Boulevard Tract; taxes $1.57; penalty 23c; costs 50c; total $2.30.
No. 9280. The Richmond Company, Inc., lts 30 and 31, blk C, Andrade Boulevard Tract, taxes $3.15; penalty 47c; costs 50c; total 4.12.
No. 9301. R. Neilson, lts 22 and 23, blk D, Andrade Boulevard Tract; taxes $3.46; penalty 51c; costs 50c; total $4.47.
No. 9303. Unknown Owner, lt 26, blk D, Andrade Boulevard Tract; taxex $1.57; penalty 23c; costs 50c; total $2.30.
No. 9304. The Richmond Company, Inc., lt 27, blk D, Andrade Boulevard Tract; taxes $1.57; penalty 23c; costs 50c; total $2.30.
No. 9398. The Richmond Company, Inc., lt 33, blk D, Andrade Boulevard Tract; taxes $1.57; penalty 23c; costs 50c; total $2.30.
No. 9329. Unknown Owner, lt 22, blk E, Andrade Boulevard Tract; taxes $1.57; penalty 23c; costs 50c; total $2.30.
No. 9330. Unknown Owner, lt 23, blk E, Andrade Boulevard Tract, taxes $1.89; penalty 28c; costs 50c; total $2.67.
No. 9376. The Richmond Company, Inc., lt 8, blk G, Andrade Boulevard Tract; taxes $1.57; penalty 23c; costs 50c; total $2.30.
No. 9378. Phillip Feuerstein, lts 10, 11 and 12, blk G, Andrade Boulevard Tract; taxes $4.72; penalty 70c; costs 50c. total $5.92.

SAN PABLO VILLA TRACT

No. 9436. B. Nogue, lt 10, blk 3, San Pablo Villa Tract; taxes $1.38; penalty 20c; costs 50c; total $2.08.
No. 9438. B. Nogue, lt 12, blk 3, San Pablo Villa Tract; taxes $1.38; penalty 20c; costs 50c; total $2.08.
No. 9440. B. Nogue, lt 14, blk 3, San Pablo Villa Tract; taxes $2.07; penalty 31c; costs 50c; total $2.88.
No. 9458. Unknown Owner, lt 4, blk 7, San Pablo Villa Tract; taxes $1.38; penalty 20c; costs 50c; total $2.08.
No. 9460. Joseph Scattini, lt 6, blk 7, San Pablo Villa Tract; taxes $2.07; penalty 31c; costs 50c; total $2.88.
No. 9463. Jeanne Barbee, lt 16, blk 7, San Pablo Villa Tract; taxes $2.07; penalty 31c; costs 50c; total $2.88.

EAST RICHMOND BOULEVARD

No. 9621. J. W. Winters, lt 5, blk 10, East Richmond Boulevard; taxes $4.15; penalty 62c; costs 50c; total $5.27.
No. 9634. Unknown Owner, lt 27, blk 9, East Richmond Boulevard; taxes $3.46; penalty 51c; costs 50c; total $4.47.
No. 9676. Walter R. Faries, lt 14, blk 13, East Richmond Boulevard; taxes $3.46. penalty 51c; costs 50c; total $4.47.
No. 9712. East Richmond Heights Land Company, lt 4, blk 17, East Richmond Boulevard; taxes $6.80; penalty $1.02; costs 50c; total $8.32.
No. 9717. East Richmond Heights Land Company, lt 13, blk 17, East Richmond Boulevard; taxes $7.74; penalty $1.16; costs 50c; total $9.40.
No. 9735. Lilly Rosenthal, lt 20, blk 18, East Richmond Boulevard; taxes $2.07; penalty 31c; costs 50c; total $2.88.
No. 9754. P. and A Stagnaro, lt 8, blk 20, East Richmond Boulevard; taxes $2.07; penalty 31c; costs 50c; total $2.88.
No. 9862. John Snyder, lt 14, blk 30, East Richmond Boulevard; taxes $2.07; penalty 31c; costs 50c; total $2.88.
No. 9882. Theo. Caredis, lt 20, blk 32, East Richmond Boulevard; taxes $1.38; penalty 20c; costs 50c; total $2.08.
No. 9903. Oliver B. Logue, lts 10 and 11, blk 36, East Richmond Boulevard; taxes $2.77; penalty 41c; costs 50c; total $3.68.
No. 9905. Mollie L. Green, lts 14 and 15, blk 36, East Richmond Boulevard; taxes $3.52; penalty 52; costs 50c; total $4.54.
No. 9957. J. B. Hudson, lts 6 and 7, blk 42, East Richmond Boulevard; taxes $2.77; penalty 41c; costs 50c; total $3.68.
No. 9961. Edgar Henson, lt 16, blk 42, East Richmond Boulevard; taxes $1.38; penalty 20c; costs 50c; total $2.08.
No. 10034. Fred J. Shoo, lt 6, blk 50, East Richmond Boulevard; taxes $1.28; penalty 20c; costs 50c; total $2.08.
No. 10052. David J. Thomas, lts 4 and 6, blk 52, East Richmond Boulevard; taxes $2.77; penalty 41c; costs 50c; total $3.68.
No. 10058. Frank T. Willis, lt 15, blk 56, East Richmond Boulevard; taxes $1.38; penalty 20c; costs 50c; total $2.08.
No. 10696. P. and A. Stagnora, lt 7, blk 57, East Richmond Boultvard; taxes $1.38; penalty 20c; costs 50c; total $2.08.
No. 10141 J. Rollet, lt 18, blk 61, East Richmond Boulevard; taxes $1.38; penalty 20c; costs 50c; total $2.08.

EAST RICHMOND HEIGHTS

No. 10168. J. H. Busch, lts 6 and 7, blk 65, East Richmond Heights; taxes $1.38; penalty 20c; costs 50c total $2.08.
No. 10174. Charles E. Jones, lt 20, blk 65, East Richmond Heights; taxes 69c; penalty 10c; costs 50c; total $1.29.

TEWKSBURY HEIGHTS

No. 10225. Henry Wolgast, lt 7, blk 11, Tewksbury Heights; taxes 69c; penalty 10c; costs 50c; total $1.29.
No. 10229. Geo. R Kellien, lt 9, blk 11, Tewksbury Heights, taxes 69c; penalty 10c; costs 50c; total $1.29.

RICHMOND CENTER ADDITION

No. 10268. H. Swarancke, lt 9, blk C, Richmond Center Addition; taxes $3.46; penalty 51c; costs 50c; total $4.47.
No. 10276. Matie E. Corey, lt 6, blk D, Richmond Center Addition; taxes $3.78; penalty 56c; costs 50c; total $4.84.

RICHMOND CENTER TRACT

No. 10298. Meri Bariani, lt 9, blk 3, Richmond Center Tract; taxes $2.83; penalty 42c; costs 50c; total $3 75.
No. 10301. Frank E. Leivis, lts 13 and 14, blk 3, Richmond Center Tract; taxes $5.67; penalty 85c; costs 50c; total $7.02.
No. 10303 Geo. Ballos, lt 16, blk 3, Richmond Center Tract; taxes $2.83; penalty 42c; costs 50c; total $3.75.
No. 10315. Verna F. Wells, lt 29, blk 4, Richmond Center Tract; taxes $2.20; penalty 33c, costs 50c; total $3 03.
No. 10344. J. M. Lilligren, lt 13, blk 6, Richmond Center Tract; taxes $2.83; penalty 42c; costs 50c; total $3.75.
No. 10352. John Nordstrom, lts 27 and 28, blk 6, Richmond Center Tract; taxes $6.30; penalty 94c; costs 50c; total $7.74.
No. 10374. Walter McMullen, lts 27 and 28, blk 7, Richmond Center Tract; taxes $7.56; weed assessment 62c; penalty $1.22; costs 50c; total $9.90.
No. 10376. Jose M. Reinosa, lts 30 and 31, blk 7, Richmond Center Tract; taxes $6.98; penalty $1.03; costs 50c; total $8.46.
No. 10425. Otilia L. Gillich, lts 9 and 10, blk 11, Richmond Center Tract; taxes $5.67; penalty 85c; costs 50c; total $7.02.
No. 10429. Peter Nordstrom, lts 21 and 22, blk 11, Richmond Center Tract; taxes $6.30; penalty 94c; costs 50c; total $7.74.tal $7.74.
No.10503. A Woodward, lts 33 and 34, blk 15, Richmond Center Tract; taxes $6.93; penalty $1.03; costs 50c; total $8.46.
No. 10544. Barbara Ziegler, lts 10 and 11, blk 19, Richmond Center Tract; taxes $5.67; penalty 85c; costs 50c; total $7.02.
No. 10553. Albert M. Turney, lt 14, blk 20, Richmond Center Tract; taxes $2.20; penalty 33c; costs 50c; total $3.03.

NICHOLL-MACDONALD AVE. CIVIC CENTER

No. 10583. John T. Walsh, lts 1 and 2, blk 5, Nicholl-Macdonald Ave. Civic Center, taxes $8.19; penalty $1.22; costs 50c; total $9.91
No. 10588. Dargaret M. Bostard, lt 14, blk 5, Nicholl-Macdonald Ave. Civic Center; taxes $3 73; penalty 56c; costs 50c; total $4.84.

RICHMIND PULLMAN HOME TRACT

No. 10839. Lee Orril, lts 19 and 20, blk 1, Richmond Pullman Home Tract; taxes $6.93; penalty $1.03; costs 50c; total $8.46.
No. 10914. Mary A. Miguel, lt 23, blk 6, Richmond Pullman Home Tract; taxes $3.46; penalty 51c; costs 50c; total $4.47.
No. 10948. Unknown Owner, lts 1 and 2, blk 8, Richmond Pullman Home Tract; taxes $7.74; penalty $1 16; costs 50c; total $9.40.
No. 10993. Unknown Owner, lt 33, blk 9, Richmond Pullman Home Tract; taxes $2.83; penalty 42c; costs 50c; total $3.75.
No. 11010. Louis Hanse, lt 20, blk 10, Richmond Pullman Home Tract; taxes $2.83; penalty 42c; costs 50c; total $3.75.
No. 11034. F. R. Veach, lts 21 and 22, blk 11, Richmond Pullman Home Tract; taxes $6.30; penalty 94c; costs 50c; total $7.74.
No. 11048. Milton W. Hogle, lts 1 and 2, blk 12, Richmond Pullman Home Tract; taxes $5.67; penalty 85c, costs 50c; total $7.02.
No. 11067. V. F. Szymanski, lt 8, blk 13, Richmond Pullman Home Tract; taxes $2.20; penalty 33c; costs 50c; total $3.03.
No. 11098. C. E. Hopping and W. Hadley, lt 36, blk 14, Richmond Pullman Home Tract; taxes $2.20; penalty 33c; costs 50c; total $3.03.

SPAULDINGS RICHMOND PULLMAN TOWNSITE

No. 11193. R. F. Daniels, lts 13 and 14, blk 2, Spauldings Richmond Pullman Townsite; taxes $7.56; penalty $1.13; costs 50c; total $9.19.
No. 11257. Geo. B. Douglas, lts 13 and 14, blk 8, Spauldings Pullman Townsite; taxes $7.56; penalty $1.13; costs 50c; total $9.19.
No. 11266. R. F. Daniels, lts 9 to 14, blk 9, Spauldings Richmond Pullman Townsite; taxes $22.68; penalty $3.40; costs 50c; total $26.58.
No. 11268. R. F. Daniels, lts 23 and 42, blk 9, Spauldings Richmond Pullman Townsite; taxes $7.56; penalty $1.13; costs 50c; total $9.19.
No. 11278. R. F. Daniels, lts 19 and 20, blk 10, Spauldings Richmond Pullman Townsite; taxes $7.56; penalty $1.13; costs 50c; total $9.19.
No. 11312. Aug. Edmunds, lt 15, blk 13, Spauldings Richmond Pullman Townsite; taxes $3.78; public improvement assessment $20.81; penalty $3.68; costs 50c; total $28.77.
No. 11382. Frank M. Stark, lt 5, blk 21, Spauldings Richmond Pullman Townsite; taxes $3.46; penalty 51c; costs 50c; total $4.47.
No. 11389 Conservative Building and Investment Company, lts 35 and N. 1-3 of lt 36, blk 21, Spauldings Richman Pullman Townsite; taxes $12.60; penalty $1.89; costs 50c; total $14.99.
No. 11391. Conservative Building and Investment Company, S. 1-3 of lt 37, all lt 38, blk 21, Spauldings Richmond Pullman Townsite; taxes $12.60; penalty $1.89; costs 50c; total $14.99.
No. 11451. Leslie J. Graham, lts 11 and 12, blk 26, Spauldings Richmond Pullman Townsite; taxes $5.67; penalty 85c; costs 50c; total $7.02.
No. 11478. Miss Anna Judge, lt 17, blk 29, Spauldings Richmond Pullman Townsite; taxes $2.83; penalty 42c; costs 50c; total $3.75.
No. 11534 Raymon R. Carlon, lt 5, blk 33, Spauldings Richmond Pullman Townsite; taxes $3.15; public improvement assessment $20.22; penalty $3.50; costs 50c; total $27.37.
No. 11535. Louis P. Carlon, lt 6, blk 33, Spauldings Richmond Pullman Townsite; taxes $3.15; public improvement assessment $20.22; penalty $3.50; costs 50c; total $27.37
No. 11565 Ada L Laundra, lts 47 and 48, blk 35, Spauldings Richmond Pullman Townsite; taxes $4.41; penalty 66c; costs 50c; total $5.57.
No. 11579. R. F. Daniels, lts 13 to 16, blk 38, Spauldings Richmond Pullman Townsite; taxes $8.82; penalty $1.32; costs 50c; total $10.64.
No. 11589. P. and C. Lunardine, lts 5 and 6, blk 39, Spauldings Richmond Pullman Townsite; taxes $4.41; penalty 66c; costs 50c; total $5.57.

GRAND VIEW TERRACE

No 11622. Ella Spencer, lts 13 to 24, blk 1, Grand View Terrace; taxes $26.46; penalty $3.96; costs 50c; total $30.92.
No. 11626. J. G. Moore, and S. W. Lightner, lts 12, 13 and 14, blk 2, Grand View Terrace; taxes $6.61; penalty 99c; costs 50c; total $8.10.
No. 11643. Zona M. Barnarl lt 31, blk 34, Grand View Terrace; taxes blk 4, Grand View Terrace; taxes $2.20; penalty 33c; costs 50c; total $3.03.
No. 11692 Geo. B. Douglas, lt 16, blk 18, Grand View Terrace; taxes $2.20; penalty 33c; costs 50c; total $3.03.
No. 11694. Geo. B. Douglas, lt 27, blk 18, Grand View Terrace; taxes $2.20; penalty 33c; costs 50c; total $3.03.
No. 11695. W. Brussman, lt 6, blk 19, Grand View Terrace; taxes $3.15; penalty 47c; costs 50c; total $4.12.
No. 11734. Rose Brownlie, lt 15, blk 21, Grand View Terrace; taxes $2.52; penalty 37c; costs 50c; total $3.39.

RICHMOND CITY CENTER

No. 11814. Julius M. Birkner, lt 11, blk 1, Richmond City Center; taxes $1.57; penalty 23c; costs 50c; total $2.30.
No. 11880. A. J. Schuler, lts 28 to 34, blk 18, Richmond City Center; taxes 13.86; penalty $2.07; costs 50c; total $16.43.

KEY TRACT

No. 11920 A. S. Edmunds, lt 13, blk 1, Key Tract; taxes $3.65; penalty 54c; costs 50c; total $4 69.
No. 12018 J. B. Hill, lts 25 and 26, blk 6, Key Tract; taxes $3.52; penalty 52c; costs 50c; total $4.54.
No. 12026. J. D. Machado, lt 43, blk 6, Key Tract; taxes $1.76; penalty 26c; costs 50c total $2.52.

PULLMAN PARK TRACT

No. 12168. Anna J. Smith, lts 47 to 50, blk E, Pullman Park Tract; taxes $6.93; penalty $1.03; costs 50c; total $8.46.
No. 12174. Cornelia B. Gray, lt 28, blk F, Pullman Park Tract; taxes $1.76; weed assessment 62c; penalty 35c, costs 50c total $3.23.
No. 12230. Annie Mahoney, et al, lt 9, blk H, Pullman Park Tract; taxes $2.07; weed assessment 87c; penalty 44c; costs 50c; total $3.88.
No. 12250. Jean Bedecarrats, lt 4, blk J, Pullman Park Tract; taxes $12.34; penalty $1.85; costs 50c; total $14.69.
No. 12255. Laurent Loutau, lts 9, 10 and 11, blk J, Pullman Park Tract; taxes $8.31; weed assessment $2.61; penalty $1.63; costs 50c; total $13.05.
No. 12260. Francis Baylacq, lt 16, blk J, Pullman Park Tract; taxes $2.77; weed assessment 87c; penalty 54c; costs 50c; total $4.68.
No. 12265. Theodosis Vironis, lt 45, blk J, Pullman Park Tract; taxes $2.07; weed assessment 62c; penalty 40c; costs 50c; total $3.59.
No. 12267. Nick Kochanis, lt 47, blk J, Pullman Park Tract; taxes $2.07; weed assessment 62c; penalty 40c; costs 50c; total $3.59.
No. 12272. Anna J. Smith, lt 52, blk J, Pullman Park Tract; taxes $2.07; weed assessment 62c; penalty 40c; costs 50c; total $3.59.

RICHMOND JUNCTION

No. 12297. East Bay Realty Company, lt 1, blk 18, Richmond Junction; taxes $3.78, public improvement assessment $29.11; penalty $4.92; costs 50c; total $38.31.
No. 12298. East Bay Realty Company, lot 2, blk 18, Richmond Junction; taxes $3.15; public improvement assessment $22.79; penalty $3.88; costs 50c; total $30.32.
No. 12299. East Bay Realty Company, lt 3, blk 18, Richmond Junction; taxes $3.15; public improvement assessment $22.79; penalty $3.88; costs 50c; total $30.32.
No. 12300. East Bay Realty Company, lt 4, blk 18, Richmond Junction; taxes $3.15; public improvement assessment $22.88; penalty $3.90; costs 50c; total $30.43.
No. 12301. East Bay Realty Company, lt 5, blk 18, Richmond Junction; taxes $3.15; public improvement assessment $23.39; penalty $3.97; costs 50c; total $31.01.
No. 12302. East Bay Realty Company, lt 6, blk 18, Richmond Junction; taxes $3.15; public improvement assessment $23.39; penalty $3.97; costs 50c total $31.01.
No. 12303. East Bay Realty Company, lt 7, blk 18, Richmond Junction; taxes $3.15; public improvement assessment $22.00; penalty $3.77; costs 50c; total $29.42.
No. 12304. East Bay Realty Company, lt 8, blk 18, Richmond Junction; taxes $3.78; public improvement assessment $25.21; penalty $4.34; costs 50c; total $33.83.
No. 12305. East Bay Realty Company, lt 9, blk 18, Richmond Junction; taxes $1.70; public improvement assessment $2.32; penalty 59c; costs 50c; total $5.11.
No. 12306. East Bay Realty Company, lt 10, blk 18, Richmond Juntion; taxes $1.70; public improvement assessment $2.32; penalty 59c; costs 50c; total $5.11.
No. 12307. East Bay Realty Company, lt 11, blk 18, Richmond Juntion; taxes $1.70; public improvement assessment $2.32; penalty 59c; costs 50c; total $5.11.
No. 12310. East Bay Realty Company, lt 20, blk 18, Richmond Juntion; taxes $1.82; public improvement assessment $2.04; penalty 57c; costs 50c; total $4.93.
No. 12311. East Bay Realty Company, lt 21, blk 18, Richmond Junction; taxes $1.76; public improvement assessment $2.04; penalty 56c; costs 50c; total $4.86.
No. 12312. East Bay Realty Company, lt 22, blk 18, Richmond Junction; taxes $1.70; public improvement assessment $2.04; penalty 55c; costs 50c; total $4.79.

RICHMOND JUNCTION ADDITION

No. 12322. East Bay Realty Company, lt 1, blk 56, Richmond Junction Addition; taxes $3.78; public improvement assessment $46.92; penalty $7.59; costs 50c; total $58.79.
No. 12325. East Bay Realty Company, lt 4, blk 56, Richmond Junction Addition; taxes $3,15; public improvement assessment $17.55; penalty $3.10; costs 50c; total $24.30.
No. 12328. East Bay Realty Company, lt 7, blk 56, Richmond Junction Addition; taxes $3.15; public improvement assessment $17.56; penalty $3.10; costs 50c; total $24.31.
No. 12331. East Bay Realty Company, lt 10, blk 56, Richmond Junction Addition taxes 3.15; public improvement assessment $17.56; penalty $3.10; costs 50c; total $24.31.
No. 12332. East Bay Realty Company, lt 11, blk 56, Richmond Junction Addition; taxes $3.15; public improvement assessment $17.56; penalty $3.10; costs 50c; total $24.31.
No. 12333. East Bay Realty Company, lt 12, blk 56, Richmond Junction Addition; taxes $3.15; public improvement assessment $17.56; pealty $3.10; costs 50c; total $24.31.
No. 12334. East Bay Realty Company, lt 13, blk 56, Richmond Junction Addition; taxes 6.30; public improvement assessment $17.56; penalty $3.57; costs 50c; total $27.93.

WALLS ADDITION TO RICHMOND

No. 12391. Geo. W. Lucot, lt 25, blk 141, Walls Addition to Richmond; taxes $2.77; penalty 41c; costs 50c; total $3.68.
No. 12405. Geo. B. Douglas, lt 16, blk 142, Walls Addition to Richmond; taxes $5.54; penalty 83c; costs 50c; total $6.87.
No. 12416. W. H. Hibbard, lts 33 and 34, blk 142, Walls Addition to Richmond; taxes $5.54; penalty 83c; costs 50c; total $6.87.
No. 12520. Martin Greene, lts 5 and 6, blk 149, Walls Addition to Richmond; taxes $5.54; penalty 83c; costs 50c; total $6.87.
No. 12531. L. A. Blackwell, lts 5 and 6, blk 150, Walls Addition to Richmond; taxes $4.15; penalty 62c; costs 50c; total $5.27.
No. 12542. Luigi Ferro, lt 11, blk 153, Walls Addition to Richmond; taxes $2.07; penalty 31c; costs 50c; total $2.88.
No. 12669. Settino Bruschini, lts 14 and 15, blk 166, Walls Addition to Richmond; taxes $3.46; penalty 51c; costs 50c; total $4.47.
No. 12721. E. Jurkovitz, lt 12, blk 170, Walls Additio to Richmond; taxes $1.76; penalty 26c; costs 50c; total $2.52
No. 12730 W. E. Chubbuck, lts 29 and 30, blk 170, Walls Addition to Richmond; taxes $3.52; penalty 52c; costs 50c; total $4.54.
No. 12759. Geo. M. Stone, lts 9 and 10, blk 172, Walls Addition to Richmond; taxes $3.52; penalty 52c; costs 50c; total $4.54.
No. 12827. W. L. Gregory, lts 28 and 29, blk 175, Walls Addition to Richmond; taxes $3.52; penalty 52; costs 50c; total $4.54.
No. 12855. Henrietta Frost, lts 25 and 26, blk 177, Walls Addtioin to Richmond; taxes $3.84; penalty 57c; costs 50c; total $4.91.
No. 12915. Pauline Brown, lts 1 and 2, blk 181, Walls Addition to Richmond; taxes $3.84; penalty 57c; costs 50c; total $4.91.
No. 12944. Peter Dariotis, lts 16, blk 182, Walls Addition to Richmond; taxes $1.76; penalty 26c; costs 50c; total $2.52.
No. 12960. Joe Orricchia, lt 14, blk 183, Walls Additio to Richmond; taxes $1.76; penalty 26c; costs 50c; total $2.52.
No. 12963. Marko Markota, lts 17 and 18, blk 183, Walls Addition to Richmond; taxes $3.52; penalty 52c; costs 50c; total $4.54.
No. 12998. Albert Luchinger, lts 1 and 2, blk 185, Walls Addition to Richmond; taxes $3.84; penalty 57c; costs 50c; total $4.91.
No. 13004. W. E. Thorne, lt 10, blk 185, Walls Addition to Richmond; taxes $1.76; penalty 26c; costs 50c; total $2.52.
No. 13064. C. Bess, lts 13 and 14, blk 190, Walls Addition to Richmond; taxes $3.52; penalty 52c; costs 50c; total $4.54.
No.13076. Rosa Creason, lts 39 and 40, blk 190, Walls Addition to Richmond; taxes $3.52; penalty 52c; costs 50c; total $4.54.
No. 13093. G. Fanciola, lts 30 and 31, blk 191, Walls Addition to Richmond; taxes $3.52; penalty 52c; costs 50c; total $4.54.
No. 13117 D. E. Anderson, lt 29, blk 192, Walls Addition to Richmond; taxes $1.76; penalty 26c; costs 50c; total $2.52.
No. 13133. Alex B. Morin, lts 15 and 16, blk 193, Walls Addition to Richmond; taxes $3.52; penalty 52c; costs 50c; total $4.54.
No. 13248. Marietta B. Willats, lt 8, blk 202, Walls Addition to Richmond; taxes $1.76; penalty 26c; costs 50c; total $2.52.

PULLMAN TOWNSITE

No. 13343 John Gera, lt 23, blk 4, Pullman Townsite, taxes $1.95; penalty 29c; costs 50c; total $2.74.
No. 13353. Clifford Morton, lt 22, blk 6, Pullman Townsite; taxes $1.95; penalty 29c; costs 50c; total $2.74.
No. 13369. John Gera, lt 1, blk 7, Pullman Townsite; taxes $1.95; penalty 29c; costs 50c, total $2.74.
No. 13420. Clara B Walter, lt 5, blk 11, Pullman Townsite; taxes $2.77; weed assessment 55c; penalty 49c; costs 50c; total $4.31
No. 13509. Austin Sutherland, lt 37, blk 15, Pullman Townsite; taxes $1 76; penalty 26c; costs 50c; total $2.52.

ALTA PUNTA TRACT

No. 13596 S. Miyamoto, lts 9 and 10, blk 4, Alta Punta Tract; taxes $71.31; penalty $10.69; costs 50c; total $82.50.

UNION TRACT

No. 13625. Mary Killingsworth, lt 2, blk B, Union Tract; taxes $1.76; penalty 26c; costs 50c; total $2.52.
No. 13634. Ray Henry Kemp, lt 13, blk B, Union Tract, taxes $1.76; penalty 26c; costs 50c; total $2.52.
No. 13637. Mrs. W. R. Billingsley, lt 18, blk B, Union Tract; taxes $1.76; penalty 26c; costs 50c; total $2.52.
No. 13641. Unknown Owner, lt 24, blk B, Union Tract; taxes $1.76; penalty 26c; costs 50c; total $2.52.
No. 13643. W. E. Green, lt 27, blk B, Union Tract; taxes $1.76; penalty 26c; costs 50c; total $2.52.
No. 13668. Ernest Bertolini, lt 14, blk C, Union Tract; taxes $1.76; penalty 26c; costs 50c; total $2.52.
No. 13671. A. O. Smith, lt 17, blk C, Union Tract; taxes $1.76; penalty 26c; costs 50c; total $2.52.
No. 13681 A. C. McManus and M. D. Linker, lt 13, blk D, Union Tract; taxes $1.76; penalty 26c; costs 50c; total $2.52.
No. 13683 P. Ostini, A. Ferrari and C. Simoni, lts 18 to 24, blk D, Union Tract; taxes $12.60; penalty $1.89; costs 50c; total $14.99.

CENTRAL RICHMOND NO. 2

No. 13741. Edward Hays, lts 1 and 2, blk 2, Central Richmond No. 2; taxes $6.93, penalty $1.03; costs 50c; total $8.46.
No. 13761. E. M. Lane, lts 25, 26 and 27, blk 2, Central Richmond No. 2; taxes $6.23; weed assessment $1.66; penalty $1.17; costs 50c; total $9.56.
No. 13795 H. M. Stearns, lt 31, blk 3, Central Richmond No. 2, taxes $2.07; weed assessment $1.17; penalty 48c; costs 50c; total $4.22.
No. 13824. Chas. D. Thompson, lt 29, blk 4, Central Richmond No. 2; taxes $1.76; penalty 26c; costs 50c; total $2.52.
No. 13831. Verna Jones, lts 4, 5 and 6, blk 5, Central Richmond No. 2; taxes $5.29; penalty 79c; costs 50c; total $6.58.
No. 13856. W. J. Kennedy, lt 8, blk 6, Central Richmond No. 2; taxes $2.07; penalty 31c; costs 50c; total $2.88.
No. 13859. Mamie La Fleore, lts 12 to 21, blk 6, Central Richmond No. 2; taxes $17.64; penalty $2.64; costs 50c; total $20.78.
No. 13872. Edith B. and W. T. Brown, lt 40, blk 6, Central Richmond No. 2; taxes $1.76; penalty 26c; costs 50c; total $2.52.
No. 13897. Mrs. Jos. Hardy, lt 27, blk 7, Central Richmond No. 2; taxes $1.76; penalty 26c; costs 50c; total $2.52.
No.13898. T. A. Silvarer, lts 28 and 29, blk 7, Central Richmond No. 2; taxes $3.52; penalty 52c; costs 50c; total $4.54.
No. 13921. Central Richmond Land Company, lts 16 and 17, blk 8, Central Richmond No. 2; taxes $7.30; penalty $1.09; costs 50c; total $8.89.
No. 13922. Mabel J. Herbert, lts 18 and 19, blk 8, Central Richmond No. 2; taxes $3.52; penalty 52c; costs 50c; total $4.54.

WICKS ADDITION TO CENTRAL RICHMOND

No. 13959. Geo. B. Douglas, lts 12 to 22, Wicks Addition to Central Richmond: taxes $19.08; penalty $2.86; costs 50c; total $22.44.

MOUND TRACT

No. 13963. Martin McHugh, lt 20, Mound Tract taxes $1.76; penalty 26c; costs 50c; total $2.52.
No. 13964. Moses C. Poyfair, lts 31 and 32, Mound Tract; taxes $3.52; penalty 52c; costs 50c; total $4.54

HUBER ADDITION

No. 14193. Wm. P. Wilson, lts 8 and 9, blk 3, Huber Addition; taxes $3.52; penalty 52c; costs 50c; total $4.54.

HUBER TRACT

No. 14247 W. C. Reid, lts 2 and 3, blk 8, Huber Tract; taxes $3.52; penalty 52c; costs 50c; total $4.54.

COLEMAN PULLMAN TRACT

No. 14258. Mary J. O'Leary, lts 2 and 3, blk 1, Coleman Pullman Tract; taxes $3.52; penalty 52c; costs 50c; total $4.54.
No. 14283. Mrs. Hannah Porter, lt 5, blk 6, Coleman Pullman Tract; taxes $1.76; penalty 26c; costs 50c; total $2.52.
No. 14293. Sarah F. Dore, lt 20, blk 6, Coleman Pullman Tract; taxes $1.76; penalty 26c; costs 50c; total $2.52.
No. 14294. S. L. Hummell, lt 21, blk 6, Coleman Pullman Tract; taxes $1.76; penalty 26c; costs 50c; total $2.52.
No. 14315. Norris M. Gregory, lts 21 and 22, blk 7, Coleman Pullman Tract; taxes $3.52; penalty 52c; costs 50c; total $4.54.
No. 14316. Edward McDonald, lts 23 to 26, blk 7, Coleman Pullman Tract; taxes $7.37; penalty $1.10; costs 50c; total $8.97.
No. 14346. Everett Dyer, lts 42 and 43, blk 8, Coleman Pullman Tract; taxes $3.52; penalty 52c; costs 50c; total $4.54
No. 14366. Henry Berkemeyer, lts 31 and 32, blk 9, Coleman Pullman Tract; taxes $3.52; penalty 52c; costs 50c; total $4.54.
No. 14405. Marie Haub, lt 6, blk 12, Coleman Pullman Tract; taxes $1.76; penalty 26c; costs 50c; total $2.52.

BAY VIEW PARK

No. 14451. Peoples Bank of Benicia, lt 13, blk 2, Bay View Tract; taxes $1.76; penalty 26c; costs 50c; total $2.52.
No. 14490. E. A. Ricksecker, lt 9, blk 3, Bay View Park; taxes $1.76; penalty 26c; costs 50c; total $2.52.
No. 14550. Antonio Fagudas, lt 29, blk 5, Bay View Par; taxes $2.45; penalty 36c; costs 50c; total $3.31.
No. 14555. Jonas Frankford, lts 1 to 4, blk 6, Bay View Park; taxes $12.47; penalty $1.87; costs 50c; total $14.84.
No. 14558. Jonas Frankford, lt 8, blk 6, Bay View Park; taxes $2.52; penalty 37c; costs 50c; total $3.39.
No. 14595. Wm. W. Cox, lt 6, blk 8, Bay View Park; taxes $2.77; penalty 41c; costs 50c; total $3.68.
No. 14609. Derial Fitzmaurice, S 40 ft of lt 5, blk 9, Bay View Park; taxes $1.51; penalty 22c; costs 50c; total $2.23.
No. 14628. Teresa Dal Porte, lt 10, blk 10, Bay View Park; taxes $3.52; penalty 52c; costs 50c; total $4.54.
No. 14630. Teresa Del Porte, lts 12 and 13, blk 10, Bay View Park; taxes $5.54; penalty 83c; costs 50c; total $6.87.
No. 14717. Sarah Boyd, lt 20, blk 15, Bay View Park; taxes $1.76; penalty 26c; costs 50c; total $2.52.
No. 14720. Warren L. Dooley, lts 23 and 24, blk 15, Bay View Park; taxes $3.84; penalty 57c; costs 50c; total $4.91.
No. 14722. Sarah F. Gurnee, lts 27, 28 and 29, blk 15, Bay View Park; taxes $5.29; penalty 79c; costs 50c; total $6.58.
No. 14757. A. Giesecke, lts 11 and 12, blk 17, Bay View Park; taxes $3.84; penalty 57c; costs 50c; total $4.91.
No. 14801. Thos. S. Wallace, lts 14 and 15, blk 19, Bay View Park; taxes $2.77; penalty 41c; costs 50c; total $3.68.
No. 14842. Anna Krisha, lt 36, blk 20, Bay View Park; taxes $1.38; penalty 20c; costs 50c; total $2.08.
No. 14887. John Service, lts 82 and 83, blk 21, Bay View Park; taxes $3.71; penalty 55c; costs 50c; total $4.76.
No. 14902. Samuel W. Burk, lt 11, blk 22, Bay View Park; taxes $1.07; penalty 16c; costs 50c; total $1.73.
No. 14949. Gussie Gordon, lt 55, blk 23, Bay View Park; taxes $1.76; penalty 26c; costs 50c; total $2.52.
No. 15022. Andrew Brown, lts 25, 26 and 27, blk 26, Bay View Park; taxes $5.54; penalty 83c; costs 50c; total $6.87.
No. 15046. J. F. Soule, lts 67 and 68, blk 26, Bay View Park; taxes $2.45; penalty 36c; costs 50c; total $3.31.
No. 15072. Chas. N. Mooney, lt 29, blk 27, Bay View Park; taxes $1.07; penalty 16c; costs 50c; total $1.73.
No. 15073. Annie Wright, lt 23, blk 27, Bay View Park; taxes $1.07; penalty 16c; costs 50c; total $1.73.
No. 15074. A. J. Mooney, lt 24, blk 27, Bay View Park; taxes $1.07; penalty 16c; costs 50c; total $1.73.
No. 15094. J. W. Linville, lts 53, 54 and 55, blk 27, Bay View Park; taxes $5.29; penalty 79c; costs 50c; total $6.58.

BAY VIEW PARK FIRST ADDITION

No. 15188. Mabel H. Maher, lts 9 and 10, blk E, Bay View Park First Addition; taxes $3.52; penalty 52c; costs 50c; total $4.54.

RICHMOND ADDITION

No. 15226. J. W. Savacool, lt 11, Richmond Addition; taxes $20.79; penalty $3.11; costs 50c; total $24.40.

WILSON ADDITION

No. 15227. Ed. Erickson, lt 3, blk A, Wilson Addition; taxes $2.07; penalty 31c; costs 50c; total $2.88.
No. 15229. Mrs. G. D. Schleimer, lt 5, blk A, Wilson Addition; taxes $2.07; penalty 31c; costs 50c; total $2.88.
No. 15243. Alfred H. Johnsonn lt 16, blk B, Wilson Addition; taxes $2.07; penalty 31c; costs 50c; total $2.88.

CERRITOS ADDITION

No. 15275. August Anderson, lt 5, blk 2, Cerritos Addition; taxes $2.07; penalty 31c; costs 50c; total $2.88.
No. 15364. Miss C. Leichter, lt 29, blk 6, Cerritos Addition; taxes $2.07; penalty 31c; costs 50c; total $2.88.

RICHMOND PULLMAN TRACT

No. 15480. Jessie C. Russell, lt 16, blk B, Richmond Pullman Tract; taxes $2.07; penalty 31c; costs 50c; total $2.88.
No. 15519. Mrs. Mary O'Kane, lt 11, blk E, Richmond Pullman Tract; taxes $2.07; penalty 31c; costs 50c; total $2.88.

CITY OF PULLMAN

No. 15563. Frank E. Leviston, lt 27, blk A, City of Pullman; taxes $2.77; penalty 41c; costs 50c; total $3.68.
No. 15596. Frank E. Leviston, lt 9, blk C, City of Pullman; taxes $2.77; penalty 41c; costs 50c; total $3.68.
No. 15605. Frank E. Leviston, lt 20, blk C, City of Pullman; taxes $2.77; weed assessment 75c; penalty 52c; costs 50c; total $4.54.
No. 15606. Frank E. Liviston, lt 21, blk C, City of Pullman; taxes $2.77; weed assessment 75c; penalty 52c; costs 50c; total $4.54.

EL CERRITO TRACT

No. 15645. Unknown Owner, N. 25 ft of lt 22, El Cerrito Tract; taxes $1.38; weed assessment 63c; penalty 29c; costs 50c; total $2.80.
No. 15648. Unknown Owner, S. 50 ft of lt 23, El Cerrito Tract; taxes $4.15; weed assessment $1.25; penalty 80c; costs 50c; total $6.70.
No. 15654. H. W. Blichfeldt, N. 75 ft of lt 35, El Cerrito Tract; taxes $4.15; penalty 62c; costs 50c; total $5.27.
No. 15671. Elizabeth Hagler, lt 47, El Cerrito Tract; taxes $6.23; penalty 93c; costs 50c; total $7.66.

PARSONS PULLMAN CENTER

No. 15704. P. R. Theller, lt 82, Parsons Pullman Center; taxes $2.07; penalty 31c; costs 50c; total $2.88.
No. 15710. Isadore Mintz, lts 95 and 96, Parsons Pullman Center; taxes $4.15; penalty 62c; costs 50c; total $5.27.

KEYSTONE BUSINESS BLOCKS

No. 15787. Carter H. Rucker, lts 1, 2 and 3, blk J, Keystone Business Blocks; taxes $4.53; penalty 67c; costs 50c; total $5.70.

SYNDICATE BUSINESS BLOCKS

No. 15850. Eva A. Platt, lt 1, blk B, Syndicate Business Blocks; taxes $2.26; penalty 33c; costs 50c; total $3.09.
No. 15856. Sophie Rottger, lts 28 and 29, blk B, Syndicate Business Blocks; taxes $2.77; penalty 41c; costs 50c; total $3.68.
No. 15868. Barney Scelly, lt 24, blk D, Syndicate Business Blocks; taxes $1.38; penalty 20c; costs 50c; total $2.08.

ROBERT SEAVER ADDITION TO RICHMOND

No. 15909. Kate Macauley, lt 11, blk 1, Robert Seaver Addition to Richmond, taxes $1.38; penalty 20c; costs 50c; total $2.08.
No. 15961. John D. Staley, lts 28 and 29, blk 5. Robert Seaver Addition to Richmond, taxes $2.77; penalty 41c; costs 50c; total $3.68.
No. 15977. Mrs. Emma E. Boussum, lt 18, blk 6, Robert Seaver Addition to Richmond, taxes $1.38;; penalty 20c; costs 50c; total $2.08.
No. 15984. Victor Dorsman, lt 33, blk 6, Robert Seaver Addition to Richmond, taxes $1.38; penalty 20c; costs 50c;; total $2.08.
No. 16001. Mrs. Esther Sternan, lt 15, blk 7, Robert Seaver Addition to Richmond, taxes $1.38;; penalty 20c; costs 50c; total $2.08.
No. 16085. M. G. Hansen, S. 15 ft of lt 7, and N. 15 ft of lt 8, blk 12, Robert Seaver Addition to Richmond, taxes $1.70; penalty 25c; costs 50c; total $2.45.
No. 16088. Chas. Rossini, lt 19, blk 12, Robert Seaver Addition to Richmond, taxes $1.38; penalty 20c; costs 50c; total $2.08.

J. C. OWENS ADDITION

No. 16163. Joseph Bieser, lts 27 and 28, blk 14, J. C. Owens Addition, taxes $2.77; penalty 41c; costs 50c; total $3.68.

EAST SHORE PARK

No. 16302. T. L. Dohrman, lt 10, blk E, East Shore Park, taxes $1.76;; penalty 26c; costs 50c; total $2.52.
No. 16308. P. B. Cross, lt 5, blk J, East Shore Park taxes $1.76; penalty 26c; costs 50c; total $2.52.
No. 16323. W. C. Dohrman, lts 4, 5, and 6, blk M, East Shore Park taxes $5.29; penalty 79c; costs 50c; total $6.58.
No. 16327. W. C. Dohrman, S. W. ½ of lt 13, and all lts 14, 15, and 16, blk M, East Shore Park, taxes $6.11; penalty 91c; costs 50c; total $7.52.
No. 16329. W. C. Dohrman, lts 23, 24 and 25, blk M, East Shore Park, taxes $5.29; public improvement assessment $51.27; penalty $8.48; costs 50c; total $65.54.
No. 16332. W. C. Dohrman, lts 33, 34, and 35, blk M, East Shore Park taxes $5.54; public improvement assessment $57.00; penalty 9.38; costs 50c; total $72.42.
No. 16333. T. L. Dohrman, lts 1 to 3, and 6 to 12, blk M, East Shore Park, public improvement assessment $163.-75; penalty $24.56; costs 50c; total $188.81.
No. 16346. W. C. Dohrman, lts 1 to 17, and N. E. 10 ft of lt 18, blk S, East Shore Park, taxes $30.99; public improvement assessment $285.23; penalty $47.42; costs 50c; total $364.14.
No. 16347. Edith Stege, lts 9 to 13, 16, blk A, lts 14 to 18, 21, 26 to 38, blk B, lts 1, 2, 4, 5, 6, blk D, lts 1 to 5, 9 to 21, blk G, lts 1 to 26, blk H, lts 1 to 4, 6 to 9, S 16 ft of lt 11, S 50 ft of 13, 14, 15, E 16 ft of 17, all of lts 18, 22, 23, 12, blk J, lts 1 to 31, 33, 34, 35, blk K, one lot in the center of blk K, numbered 30, being 100 ft by 100 ft by 50 ft, by 90 ft, by 190 ft, lts 20, 21, 22, 28, 29, 36, 37, 38, 1, 2, 10, 11, 12, N E ½ of of lt 13, all of 17, blk M, lts 13 to 20, blk N, lts 2, 6, 7, 9, 11, 13 to 20, blk O, lts 8 to 14, blk P, lts 9 to 13, blk Q, lt 1, 2, blk R, S. W. 20 ft of lt 18, all lt 19, blk S, East Shore Park; taxes $340.89; public improvement assessment 529.61; penalty $130.57; costs 50c; total $1,001.57.

TOWN OF STEGE

No. 16366. Martha R. Maddox, lts 1A, 1B, and 1C, blk 5, Town of Stege; taxes $3.52; penalty 52c; costs 50c; total $4.54.
No. 16374. Pansy James, N ½ of lt 11, blk 6, Town of Stege; taxes $16.38; penalty $2.45; costs 50c; total $19.33.
No. 16380. Justin Bromonkampf, lt 1B, blk 7, Town of Stege; taxes $4.15; penalty 62c; costs 50c; total $5.27.

SUBDIVISION OF BLOCK 8, STEGE

No. 16388. Michael O'Grady, less 85.90 ft by 75.76 ft of lt 3A, blk 8, Subdivision of Block 8, Stege; taxes $3.15; penalty 47c; costs 50c; total $4.12.

TOWN OF STEGE

No. 16392. John Keohane, lt 1, blk 8, Town of Stege; taxes $7.93; penalty $1.18; costs 50c; total $9.61.

RANCHO SAN PABLO, STATE TIDE LANDS AND STATE S & O LANDS

No. 16423. Berkeley Water Front Company, State Tide Lands of C. C. Co., lts 22, 23, 24, Sec. 19, T1N R4W, 39.27 acres; lts 20, 21, 22, Sec. 25, T1N R5W, 40.70 acres; lts 23, 24, Sec. 30, T1N R4W, 33.66 acres; lts 22½, 23½, 24½, 26 and 27, Sec. 30, T1N R4W; 49.51 acres; lts 17, 32, Sec. 24, T1N R5W, 40 acres; lts 20½, 21½, 22½, 23½, 19, 29, 30, 31, Sec. 25, T1N R5W, 47.91 acres; lts 25, 26, 27, Sec. 19, T1N R4W, 60 acres; lts 14, 15, 16, Sec. 25, T1N R5W, 60 acres; lts 21½, Sec. 30, T1N R4W, 3.17 acres; lts 12, 13, Sec. 30, T1N R4W, 40 acres; lts 26, 27, Sec. 20, T1N R4W and lts 7 and part of lts 2, 3, 4, 5, Sec. 29, T1N R4W, 81.36 acres; lts 28, 29, 30, 31, Sec. 19, T1N R4W 75 acres; lts 2, 32, Sec. 30, T1N R4W, 40 acres; lt 6, Sec. 32, T1N R4W, lying in C. C. Co., 8 acres; lt 25, Sec. 28, T1N R4W, 1.50 acres; lt 17½, Sec. 29, T1N R4W, 2.77 acres; lt 27, Sec. 29, Sec. 29, T1N R4W, 20 acres; taxes $809.86; penalty $121.48; costs 50c; total $931.84.
No. 16423A. Berkeley Water Front Company, Survey No. 149, State S and O Lands of California, being lts 9, 10, 11 and por of lts 22, 23, 24, Sec. 19, T1N R4W; 42.99 acres; lt 16, Sec. 24, T1N R5W, 14.64 acres; taxes $219.30; penalty $32.89; costs 50c; total $252.69.
No. 16477. Sophie Hoffman, portion of lt 101 Rancho San Pablo, described as follows: Commencing at a point on the Wly line of lot 101, which point is 300 ft distant S Wly from the N Ely corner of said lot 101, and running thence S Ely and parallel with the N Ely line of said lot 101, a distance of 100 ft, thence S Wly and parallel to the N W line of said lot 101, a distance of 26.7 ft, thence N Wly at right angles a distance of 100 ft to the N Wly line of said lot 101, thence N Wly 26.7 ft to the point of commencement; taxes $1.26; penalty 18c; costs 50c; total $1.94.
No. 16480. Thos. A. Keogh, State Tide Lands, lt 18, Sec. 29, T1N R4W, 12.97 acres; taxes $17.95; penalty $2.69; costs 50c; total $21.14.
No. 16486. Wm. Mintzer, Estate of, A tract of Marsh Land Bounded N. E. by lot 26, of the San Pablo Rancho; S. by S. and O. Land Survey No. 149 and W. by lt 36, of the San Pablo Rancho, 5.07 acres; taxes $38.93; penalty $5.83; costs 50c; total $45.26.
No. 16551. Unknown Owner, State Tide Lands, lt 25, Sec. 30, T1N R4W, 16.46 acres; taxes $22.80; penalty $3.42; costs 50c; total $26.72.

Notice is hereby given, that unless the above taxes and assessments, delinquent, together with the penalties and costs, are paid, the real property upon which such taxes and assessments are a lien will be sold to the City of Richmond, as provided by Ordinance No. 405. Taxes, assessments, penalties and costs may be paid before sale at my said office.

I. E. MARSHAL,
Tax Collector of the City of Richmond, County of Contra Costa, State of California.
Richmond, Cal., June 5, 1918.
june 5 12 19 26

## LINE UP SOLIDLY FOR WAR

### British and American Labor in Complete Agreement to Put End to German Autocracy.

British and American labor is united and ready for a fight with German autocracy, according to a cablegram to the American Federation of Labor from the American labor mission.

"British labor agrees with American labor and the principles enunciated by President Wilson," the cable stated. "And, what is more important, the movement in Germany for a joint conference of allied and German labor has almost disappeared. British labor leaders have declared their unwillingness to negotiate with the enemy."

The cable adds: "The Prussian autocrat, if he is wise, will fear the new solidarity of allied labor as much as an overwhelming armed force in the trenches."

## OTHER NOTES OF INTEREST

Thirty iron and brass foundries, most of them with government contracts, closed at Chicago, after breaking off negotiations for a new wage scale with the molders' union. About 700 molders are involved. Some of the factories are making parts for airplanes and ship propellers. The workers asked for a $1.50 increase per day, rejecting the employers' offer of a 75-cent per day increase. They have been receiving $4.50 per day.

The 7,000 cars which the Pullman company is to build under contracts awarded by the railroad administration will mean capacity operation of the plants for more than 100 working days. The plant has capacity for 50 box cars and 25 smaller cars daily.

Representatives of engineers, longshoremen, masters, mates, and pilots in New York harbor have presented to the national war labor board a formal appeal from the wage scale fixed recently by a special arbitration board of the department of labor.

Connecticut is the first state in which industrial plants have released workers for farm labor. The department of labor announced that 13 of the largest plants in Hartford, many of them on war work, have released employees for the farms.

Representatives of engineers, longshoremen, masters, mates and pilots in New York harbor presented to the national war labor board a formal appeal from the wage scale fixed recently by a special arbitration board of the department of labor.

It is stated that in the textile industry employers are trying to standardize wages and working conditions that competition for employees may be reduced, thereby eliminating to some extent the floating labor in that industry.

The proposed one-day strike May 1 by Minneapolis labor unions as a protest against the death sentence imposed on Thomas J. Mooney, convicted in San Francisco of complicity in a bomb outrage, was called off.

The New England division of the National Railway Mail Clerks' association adopted a resolution calling for an eight-hour day, which will be presented to the national association next year.

Metal tradesmen in the Wyoming valley, Pennsylvania, have increased wages 15 per cent and reduced hours to 50 a week. This lessens the work week five hours, in many instances.

Our eastern railroads, during a period of nine months, hired over one million new men, or about three men for each vacant position, this being double the normal turnover.

L. F. Loree has resigned from the national war labor board, it is announced. F. C. Hood of the Hood Rubber company of Boston, has been appointed to succeed him.

Five hundred journeymen tailors at Winnipeg, Canada, demand a wage increase of approximately 15 per cent, Saturday half holiday and time and one-half for overtime.

At the last annual meeting of the American Federation of Labor the total membership was reported as 2,371,434, an increase of 14.4 per cent over the preceding year.

Colorado Springs (Colo.) Typographical union has signed a new agreement. Rates for day work are $28 a week and for night work $30, with seven and one-half hours' work.

3 pounds of Crisco, .......... 87c
Canned Peas, corn and tomatoes .......... 12c
All large Milk, per tin .......... 11c
All small milk, per tin .......... 6c

**Get our prices on soaps and washing Powders**

Assortd Jello, per package, .......... 9c
1-lb. can Ghiradelli Chocolate .......... 25c
Creole Dinner, per can .......... 10c
Campbell's Soups, per can .......... 10c
I. X. L., not boneless, Tamales, per tin 10c
I. X. L. Chili Con Carne, per tin .......... 9c

**COFFEE**

Corinthian blend, bulk Coffee, lb. .......... 29c
1 lb. Folger Golden Gate Coffee, .......... 37c
2 1-2 lb. Can Folger Golden Gate .......... 92c
I lb. Hill Bros. Blue Coffee .......... 32c
3 lbs. Hill Bros. Blue Coffee .......... 93c
Folger's Shasta Brand Tea, 1-2 lb. .......... 23c

**PULSE BROS.' GROERTERIAS**

600 Macdonald Ave.. Phone135 — 205 Richmond Ave Phone 379



E. B. BRECK

invites you to make his place headquarters while waiting for the car or to pass the time away.

CIGARS, TOBACCOS, CANDIES, POOL, NEWS AND PERIODICALS

NEW CIRCULATING LIBRARY

Don't forget the name and number—2227 Macdonald Avenue.


Subscribe for the News.


**Shipworkers Wanted**

**SPECIAL TRAIN**

between San Francisco, Oakland, Berkeley, and Richmond, and

**BAY POINT**

via. Southern Pacific, starting June 3 for employes of the

**PACIFIC COAST SHIPBUILDING COMPANY**

| | |
|---|---|
| 6:00 a. m. lv. 'Frisco | ar. 7:10 p. m. |
| 6:30 a. m. lv. Oak. Pier | ar. 6:48 a. m. |
| 6:40 a. m lv. 16th St. | ar. 6:40 p. m. |
| 6:48 a. m. lv. Berkeley | ar. 6:30 p. m. |
| 6:57 a. m. lv Richm'd | ar. 6:20 p. m. |
| 8:05 a. m. ar. Yard | lv. 5:15 p. m. |

Get details at Bay Point yard or employment dept., Pacific Coast Shipbuilding Company, 317 First National Bank Bldg., San Francisco. Phone Sutter 4611.


**Time the Only Cure.**

Nothing but time will get the hero of sixteen out of the notion of marrying the heroine of fourteen. It may take a month.

**Depressed but Discerning.**

That doctrine of "all for each and each for all" is beautiful enough in theory, but our experience is that the majority of us have to do the eaching while the favored few get away with the alling.—Houston Post.

BIG BARGAINS

FOR SALE—by owner, 1013 Bissell Ave., Crex Rug 9x12, Dresser, Brass Bed, Spring and Mattresss, 2 Rockers, Child's Enameled bed, Spring and Mattress, Child's Rocker and High Chair, Kitchen Table, Upholstered Bed Couch, Beveled Mirror, size 3x5 ft. Call 10 a. m. to 5 p. m.


LOOK

**The Gift Problem Solved**

GIVE ONE OF THESE

**$50 REX PHONOGRAPHS**

THEY ARE **FREE**

TO INTRODUCE REX RECORDS

These magnificent machines of very highest merit, and they are entirely without cost. Get one now.

Size 16x22x10 Inches

It is the most desirable gift of all, and yet inexpensive. Everybody loves and wants a Talking Machine. The Xmas gift par excellence.

They play with a Sapphire jewel-point needle that does not have to be changed.

**The Gift of Gifts**

Merely agree to buy a limited number of Rex 75c Double Disc Records, at the rate of one each week, and one of these lovely machines will be sent to your home at once. It is the greatest musical offer ever made.

SPECIAL TERMS TO OUT-OF-TOWN CUSTOMERS

**THE STERN TALKING MACHINE CO.**

1085 MARKET ST., Near 7th, San Francisco

1432 San Pablo Ave., Oakland

721 McDonald Ave., Richmond, Cal.

OPEN SATURDAY EVENING — OPEN SATURDAY EVENING


At the regular meeting of the Pinole Athletic and Outing club this week arrangements were made for a big dance to be held on June 22 for the benefit of the Red Cross. Red Cross women will supply the supper for the affair.


**UNITED STATES GOVERNMENT**

Is spending $428,000 and the City of Richmond $1,170,000 on the great Richmond Harbor Project and improvements upon the waterfront, all of which is immediately adjoining

**The Canal Subdivision of Richmond**

**A Lot Here Will Provide a Life Income to You....**

And we will take pleasure in proving this to you if you will drop us a line asking for our literature....

*Point Richmond Canal & Land Co.*

110 Garrard Boulevard, RICHMOND, CAL. — 859 Monadnock Bldg. SAN FRANCISCO, CAL.



**Vacation Needs**

| | |
|---|---|
| Bath Caps . . . | 25c to $2.00 |
| Kodaks . . . . . . | $1.25 to $125 |
| Sterno Outfits | 50c to $1.75 |
| Stationery. . . . | 25c to $2.00 |

*LaMoine Drug Co.*

Sixth and Macdonald — TWO STORES — Ninth and Macdonald



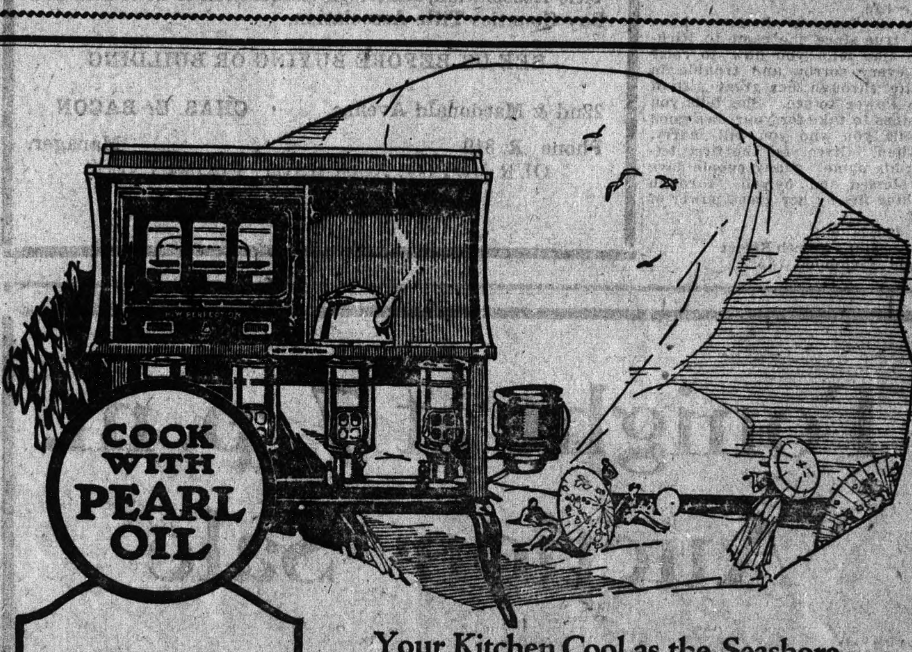


A New Perfection Oil Cook Stove means kitchen comfort and convenience. Ask your friend who has one. Used in 3,000,000 homes. Inexpensive, easy to operate. See them at your dealer's today.

**Your Kitchen Cool as the Seashore**

Even on the hot summer days you can keep your kitchen comfortably cool by using a New Perfection Oil Cook Stove. No dirt or dust to contend with; no smoke or odor.

Lights at the touch of a match and heats in a jiffy. Easy to operate and more convenient than coal or wood. Economical.

Bakes, broils, roasts, toasts,—all the year round.

In 1, 2, 3 and 4 burner sizes, with or without ovens or cabinets. Ask your dealer today.

STANDARD OIL COMPANY (California)

**NEW PERFECTION OIL COOK STOVE**

L. H. SCHRADER, 701 Macdonald Ave., Richmond.
V. A. FENNER, 136 Washington Ave., Richmond.
A. C. BURDICK, 421 Macdonald Avenue, Richmond.
SQUARE DEAL HARDWARE CO., 333 Macdonald Ave.
L. W. SCHOEDER, 604 Macdonald Ave., Richmond.
RICHMOND FURNITURE CO., 521 Macdonald.


**WANT ROAD CONCRETED.**

Three hundred petitioners have signed a request to the Board of Supervisors to concrete the highway between Dublin ann Walnut Creek ann Hookston and Martniez.

## FORCING SLACKERS TO WORK

**Compulsory Labor Laws Affect the Idle Rich as Well as His Cousin the Hobo.**

A compulsory labor law conferring jurisprudence for its enforcement upon the state council of defense and providing penalties for the violation of its provisions was passed by the emergency session of the South Dakota legislature and approved March 23. The council is given the authority to "impress into the service of the state, or of any political subdivision of the state, or of any person, firm, association or corporation, any persons who, in its opinion, are idle and unemployed and whose services may be required and are necessary to carry on or increase the production of food and supplies of all kinds for the purpose of winning the war."

We seem to be turning back the pages of history. It was the mettlesome Capt. John Smith, of Pocahontas fame, we seem to remember, who, some time in the year sixteen hundred and something, in another threatened food emergency, made and enforced the rule that "he who will not work may not eat." He thereby doubtless took the romance out of the lives of many of the colonists, just as the present compulsory labor laws will take the joy out of the lives of many people to whom supreme content lies in "just a-settin' still."

Other states are doing it. The Maryland law aims at the wealthy unemployed between the ages of eighteen and fifty who are physically fit as well as at vagrants, just as this South Dakota statute seems to do. Since the passage of the Maryland act, last fall, 65 per cent of the unemployed registrants have been put to work; 16 per cent have left the state either to join the parasitic existences of vagrants in less exacting commonwealths or to migrate to the luxurious but equally parasitic paradises of the wealthy at Atlantic City and Palm Beach. And now that New Jershey has also passed a work law, Atlantic City can no longer be the haven of habitually idle males. Alas and alackaday!—Northwestern National Bank of Minneapolis.

**True Respectability.**

Having the courage to live within one's means is respectability.

**NOTICE OF IMPROVEMENT INVITING PROPOSALS THEREFOR**

Pursuant to Statute and to Resolution Ordering Work No. 304 of the Council of the City of Richmond, adopted June 3, 1918, directing this notice.

NOTICE IS HEREBY GIVEN that for the following described Street Work ordered by said Council, and to be done according to the specifications No. 304 posted, and on file in my office, and therefor adopted by said Council on the13th day of May, 1918, by Resolution adopting Plans, etc., No. 304, to which reference for particulars is hereby made, namely:

That SIXTH STREET, from the northerly line of the right-of-way of the Atchison, Topeka and Santa Fe Railway to the northerly line of Ohio Avenue, be graded to the official lines and grades; paved with a five (5) inch cement concrete base, and a wearing surface of asphalt and broken rock; that curbs, gutters, sidewalks, and portals of cement concrete be constructed thereon; that the existing culverts be lowered, and that culvert of standard salt glazed vitrified pipe be constructed, and curb of cement concrete with galvanized steel curb bar, and gutter and sidewalk of cement concrete be reconstructed at return in Ohio Avenue at the westerly side of Sixth Street.

That all of said work shall be done at the places, and in the manner and of the materials as specified, set forth and shown on the plans and specifications for said work, adopted by the Council of the City of Richmond, by its Resolution Adopting Plans and Specifications No. 304, passed and adopted by said Council at a regular meeting thereof held on the 13th day of May, 1918, and now on file in the office of the Clerk of the City of Richmond, reference to said plans and specifications being hereby especially made.

Excepting, however, from all the afore-described work such portion as is required by law to be kept in order and repair by any person or company having railroad tracks thereon; and also excepting from all the afore-described work any portion thereof already done to the official lines and grades and constructed in accordance with the plans and specifications herein mentioned.

And the said Council of the City of Richmond does hereby determine and declare that said proposed work and improvement is of more than local or ordinary public benefit, and will affect and benefit the lands and district hereinafter described, which said district is hereby declared to be the district benefited by said work and improvement; and that therefor the entire costs, charges and expenses of said work and improvement shall be and is hereby made chargeable against and shall be assessed upon said lands and district, which district is within the City of Richmond, County of Contra Costa, State of California, and is bounded and particularly described as follows, to-wit:

Commencing at the northwesterly corner of Block 25, City of Richmond Tract, as said Block 25 is shown on map entitled, "Amended Map of the City of Richmond," filed in the office of the Recorder of Contra Costa County, California, on the 31st day of March, 1905, and running thence easterly along the northerly line of said Block 25, a distance of 112.5 feet; thence in direct lines as follows: Southerly to the southeasterly corner of Lot 22, Block 27, said City of Richmond Tract; thence westerly to the northeasterly corner of Lot 40, Block A, as said Lot 40, Block A is shown on map entitled, "Santa Fe," filed in the office of the Recorder of Contra Costa County, California, on the 17th day of March, 1900; thence southerly to the southeasterly corner of said Lot 40; thence southwesterly to a point on the northerly line of Block 33, said "Santa Fe," which point is 112.5 feet easterly from the northwesterly corner of said Block 33; thence southerly to a point on the southerly line of Block 31, said "Santa Fe," which point is 112.5 feet easterly from the southwesterly corner of said Block 31; thence westerly to a point on the southerly line of Block 24, said "Santa Fe," which point is 112.5 feet westerly from the southeasterly corner of said Block 24; thence northerly to a point on the northerly line of Block 22, said "Santa Fe," which point is 112.5 feet westerly from the northeasterly corner of said Block 22; thence northeasterly to the southwesterly corner of Lot 48, aforesaid Block A, "Santa Fe;" thence northerly to the northwesterly corner of said Lot 48; thence westerly to the southwesterly corner of Lot 21, Block 22, aforesaid City of Richmond Tract; thence northerly to a point on the northerly line of Block 20, said City of Richmond Tract, which point is 112.5 feet westerly from the northeasterly corner of said Block 20; thence easterly to the aforesaid northwesterly corner of Block 25, City of Richmond Tract, and the point of commencement.

Being all in the City of Richmond, County of Contra Costa, State of California, Saving, excepting and excluding from said district all streets, avenues, lanes, alleys, crossings and places therein included and contained.

That said Council under the authority conferred upon it by the provisions of that certain act of the Legislature of the State of California, approved April 7, 1911, and known as the "Improvement Act of 1911," determines and declares that serial bonds shall be issued to represent the expenses of said proposed improvement, which said bonds shall be serial extending over a period of nine (9) years from the second day of January next succeeding their date, and a bond shall be issued to represent each assessment of twenty-five (25) dollars or more remaining unpaid for thirty (30) days after the date of the warrant issued to the contractor, or five (5) days after the decision of said Council upon an appeal, and an even annual proportion of the principal sum of each bond shall be payable by coupon on the second day of January of each year after its date and until the whole is paid, and the interest shall be payable semi-annually by a coupon on the second days of January and July respectively of each year, at the rate of seven (7) per cent. per annum on all sums unpaid, until the whole of said principal and interest is paid. Said bonds shall be issued in accordance with the provisions of said "Improvement Act of 1911."

Sealed proposals are hereby invited to be filed in the office of the undersigned, City Clerk of said City, on or before 8 o'clock P. M. of Monday, June 17, 1918.

Bidders must file with each proposal a Check, certified by a responsible Bank, payable to the order of the City of Richmond, for an amount which shall not be less that ten per cent. of the aggregate of said proposal, or a Bond for said amount, payable as aforesaid, signed by the bidder and by two sureties, who shall justify, before an officer authorized to administer an oath, in double the said amount over and above all Statutory exemptions. Bids received as above will be opened at 8:30 o'clock P. M. of said last named day.

Dated at the Clerk's office, City of Richmond, this 4th day of June, 1918.

A. C. FARIS,
City Clerk of the City of Richmond.
(SEAL)

June 5-6, 1918.

**NOTICE OF AWARD OF CONTRACT No. 338**

Pursuant to Statute and to Resolution of Award No. 338 of the City Council of the City of Richmond, directing this notice,

NOTICE is hereby given that said City Council, in open session on the 3rd day of June, 1918, publicly opened, examined and declared all sealed bids or proposals offered for the following work, to wit:

That six (6) inch sewers of standard salt glazed, vitrified sewer pipe be constructed, as follows:

In GAYNOR AVENUE, between Thirteenth and Twenty-third Streets; in BURBECK AVENUE, between Twentieth Street and Twenty-first Street; in THIRTEENTH STREET along the easterly line of the Overland Tract; in LUCAS AVENUE, between Tenth and Thirteenth Streets; and in ESMOND, LINCOLN, VISALIA and COALINGA AVENUES in the Overland Tract.

That manholes of brick and cement concrete, with cast iron rims and covers; lampholes of standard salt glazed vitrified sewer pipe, with cast iron rims and covers, and wye branches of standard salt glazed, vitrified sewer pipe, be constructed on said sewers.

That all of said work shall be done at the places, and in the manner and of the materials as specified, set forth and shown on the plans and specifications for said work, adopted by the Council of the City of Richmond, by its Resolution adopting Plans and Specifications No. 338, passed and adopted by said Council at a regular meeting thereof held on the 29th day of April, 1918, and now on file in the office of the Clerk of the City of Richmond, reference to said plans and specifications being hereby especially made.

Excepting, however, from all the afore-described work, such portion as is required by law to be kept in order and repair by any person or company having railroad tracks thereon; and also excepting from all the afore-described work any portion thereof already done to the official lines and grades and constructed in accordance with the plans and specifications herein mentioned.

And the said Council of the City of Richmond does hereby determine and declare that said proposed work and improvement is of more than local or ordinary public benefit, and will affect and benefit the lands and district hereinafter described, which said district is hereby declared to be the district benefitted by said work and improvement; and that therefor the entire costs, charges and expenses of said work and improvement shall be and is hereby made chargeable against and shall be assessed upon said lands and district, which district is within the City of Richmond, County of Contra Costa, State of California, and is bounded and particularly described as follows, to wit:

Commencing at the northeasterly corner of Lot 24, Block 5, as said Lot 24, Block 5, is shown on map entitled "Map of Brown Andrade Tract" filed in the office of the Recorder of Contra Costa County, California, on April 3, 1908, and running in direct lines, except as herein otherwise provided, as follows: To the northwesterly corner of Lot 21, said Block 5; thence to the southwesterly corner of said Lot 21; thence to the southwesterly corner of Lot 1, said Block 5; thence to the northwesterly corner of said Lot 1; thence to the northwesterly corner of Lot 1, Block 9, said Brown Andrade Tract; thence to the southwesterly corner of last said Lot 1; thence to the southeasterly corner of Lot 11, Block 13, said Brown Andrade Tract; thence to the northeasterly corner of said Lot 11; thence to the northwesterly corner of Lot 1, Block 21, said Brown Andrade Tract; thence to the northeasterly corner of Block 1, Overland Tract, as the said Block 1, Overland Tract, is shown on map entitled "Map of the Overland Tract" filed in the office of the Recorder of Contra Costa County, California, on the 25th day of August, 1910; thence to the northeasterly corner of Block 5, said Overland Tract; thence to the northwesterly corner of last said Block 5; thence along the easterly boundary line of the Southern Pacific Company's right of way to the northerly line of Lucas Avenue; thence to the southeasterly corner of Block F of the Highland Tract, as the said Block F, Highland Tract, is shown on map entitled "Map of the Highland Tract" filed in the office of the Recorder of Contra Costa County, California, on the 20th day of May, 1904; thence along the westerly boundary line of the Southern Pacific Company's right-of-way to the northeasterly corner of Lot 15, said Block F; thence to the northeasterly corner of Lot 6, said Block F; thence to the southeasterly corner of Lot 8, said Block F; thence to the northwesterly corner of Lot 24, Block 1, Belvedere Tract, as the said Lot 24, Block 1, Belvedere Tract, is shown on map entitled "Map of Belvedere Tract" filed in the office of the Recorder of Contra Costa County, California, on the 9th day of February, 1904; thence to the southwesterly corner of last said Lot 24; thence to the southeasterly corner of last said Lot 24; thence to the southwesterly corner of Lot 1, Block 3, said Belvedere Tract; thence to the southeasterly corner of last said Lot 1; thence to the southeasterly corner of Lot 5, said Block 3; thence easterly parallel to the southerly line of Lucas Avenue, to the westerly boundary line of the Southern Pacific Company's right-of-way; thence along said right-of-way line to the northeasterly corner of Lot 7, Block 3, said Belvedere Tract; thence to the northwesterly corner of Lot 1, Block 22, aforesaid Brown Andrade Tract; thence along the easterly boundary line of the Southern Pacific Company's right-of-way to the southwesterly corner of last said Lot 1; thence to the northeasterly corner of Lot 6, said Block 22; thence to the northwesterly corner of Lot 1, Block 20, said Brown Andrade Tract; thence to the southeasterly corner of Lot 26, Block 12, said Brown Andrade Tract; thence to the northeasterly corner of said Lot 26, thence to the northwesterly corner of Lot 40, Block 8, said Brown Andrade Tract; thence to the southwesterly corner of said Lot 40; thence to the southeasterly corner of Lot 21, said Block 8; thence to the southeasterly corner of Block 7, said Brown Andrade Tract; thence to the southwesterly corner of Block 3, said Brown Andrade Tract; thence to the southeasterly corner of last said Block 3; thence to the northeasterly corner of Lot 8, last said Block 3; thence to the northwesterly corner of Lot 1, last said Block 3; thence to the northwesterly corner of Block 4, said Brown Andrade Tract; thence to the northwesterly corner of Lot 36, said Block 4; thence to the southwesterly corner of said Lot 36; thence to the southeasterly corner of Lot 33, said Block 4; thence to the aforesaid northeasterly corner of Lot 24, Block 5, said Brown Andrade Tract, and point of commencement.

Being all in the City of Richmond, County of Contra Costa, State of California. Saving, excepting and excluding from said district all streets, avenues, lanes, alleys, crossings and places therein included and contained.

And thereafter on the 3rd day of June, 1918, by Resolution of Award No. 338, awarded the contract for said work to the lowest responsible bidder, to wit: To T. E. CLINCH, at the prices named for said work in his proposal on file namely:

**FOR SEWER WORK**

For Six-inch Pipe, $ .57 per linear foot.

For Six-inch Y Branches, $ .50 each extra.

For Manholes, Complete, $60.00 per manhole.

For Lampholes, Complete, $ 4.00 per lamphole.

Said award has been duly approved by the Mayor Pro Tem of the City of Richmond.

Dated June 4, 1918.

A. C. FARIS,
City Clerk of City of Richmond.
(SEAL)

First publication June 5, 1918.
Last publication June 6, 1918.

**Read The News**

# News Classified Ads

FOR SALE—Fresh cow, apply 442 38th street, pullman. 129-4*

July 3-4.—Red Cross carnival, at Richmond.

WANTED—Advertisers find that a classified ad in the News does the work. Prove it by trying it.

FOR RENT—3-room apartments, completely furnished, $20, including phone, water and garage; good location. THE RICHMOND CO., 23rd and Macdonald avenue. Phone Richmond 444. 74-tf

FOR SALE—We sell For Rent Cards. Furnished Room Cards, apply at Richmond News Office

FOR SALE—A fine 5-room, close in, cottage, almost in the center of Richmond; easy installments. See us at once if you want to capture this great bargain; it is just what you want. W. H. SANFORD. Phone 921, Richmond. 58-tf

**BYRN'S BARGAINS**

FOR SALE—5-room house, lot and half, one block from Macdonald. $2650, $200 cash, $25 per month.

FORSALE—5-room house, strictly new, just what you want. See it. Price $2950; easy terms

FOR SALE—Good building lot, only $350 cash.

FOR SALE—Lot at sacrifice, half block from Macdonald. $550 cash.

EXCHANGE—280 acres, horses, cattle, hogs and implements for improved Richmond property.

R. W. BYRN
900 Macdonald Ave. Phone 756

**WANTED**

HAVE YOU a bargain?—see us We have several parties wanting to buy homes; some that want vacant lots.

LESTER & WALKER
255 6th Street

**LET MAYERS DO IT**

Mayers' American Cleaning and Dyeing Establishment at 1116 Macdonald avenue, is so well known in Richmond for many years past that it is probably needless to say that it is the leader in this line of business in this city. If you want your old suit made to look like new let Mayers do it. That's his business and he knows how. Incidently, he doesn't charge but very little. For further information telephone Richmond 452. tf.

FOR RENT 5 room modern house, rent $12. Also 3-room furnished complete for housekeeping, for sale cheap. 84 Scenic Ave., Point Richmond. 130-2*t

FOR RENT, 4 rooms furnished flat, down stairs and very desirable. Fine location; 27 Nicholl Ave., Pt. Richmond. 130-2*t

**FOR RENT**

Five-room house; big barn; use of 36 lots; $815 a month. Call on M. A Hays, 23rd and Macdonald, or phone Rich. 898. 127tf

LOST—Gray fox muff, between 44th street and Shrimp camp. Reward if returned to McWhorter's Grocery store, Pt. Richmond. 28-2*

FOR SALE—Four-room cottage, just remodeled, at a bargain. See owner—668 N. 15th St. 120 ts-6*

**FOR SALE**

$2750 buys two fine lots and 2 houses; fine location and some terms.

$750 cash buys 2 lots on 22nd St.

$2250 buys a fine new 4-room house with garage, on easy payments.

$1800 buys 5 room modern house, $300 down, bal. to suit buyer.

$3000 buys strictly modern 6-room house, close in. Some terms.

CONN BROS. 253 6th Street

**LITERARY GEMS**

That is what a number of the brightest men of America have said of the Thinkograph. It will soon be out of print and then you cannot get it at all. The News still has a few bound volumes at cost price, 50 cents, and suggests that you put one in your library before it is too late. tf

**EVERYBODY READS THEM**

Results prove that everybody reads these Want Ads. If you lose something, they find it; if you find something, they get it for you; if you want to either buy or sell anything, the Want Ad in the News is the quickest and cheapest sales agent you can employ. Try it and see tf

**Reason-Think**

COFFEE is the staple item that you can save on. Don't pay for Delivery, Solicitors, Tin Cans and Middlemen, and don't buy Stale or Cheap Coffee. We sell our Very Best Coffee at 25 cents per pound, or Good Coffee at 20 cents per pound. We guarantee these coffees to please you as well as any 40-cent and 30-cent kind.

PACIFIC COFFEE STORES CO.
516 Macdonald Avenue.

NOTARY PUBLIC—; make and acknowledge all kinds of legal papers, exemptions from military service, deeds, mortgages, contracts leases, etc.; houses to rent; fire insurance. H. G. Stidham, 163 Washington ave. Phones: Office 863; residence, 920. 36tf

Shipworkers Wanted—Special train run to and from Bay Pooint and S. F., Oakland, Berkeley and Richmond, via S. P., for employees of the Pacific Coast Shipbuilding Company, starting June 3. See display notice in today's paper. Details at Bay Point yard or company's office, the First National Bank Building, San Francisco; Sutter 4611. 127tw

WANTED—Clean cotton rags at the News office for cleaning presses, etc. Good prices paid.

FOR RENT—Modern 5-room flat, lower, 1401 Nevin. Inquire R. Roche, Fairview Hotel, Richmond. 130-2*g

**THINGS ABOUT TO HAPPEN**

June 8.—Benefit dance for San Francisco Base Hospital No. 47, at East Shore Park; admission 50 cents.

June 10.—Royal Neighbors' whist party for benefit of Red Cross. At Pythian Castle.

June 22.—Joint Ball, Miramar and Acantha Chapters, O. E. S., at East Shore Park, for benefit of the Red Cross.

June 8.—Standard Oil Employes' dance at East Shore Park. Red Cross benefit.

**GROCERS OF RICHMOND**

You are requested to attend a meeting for al grocers, in the Food Administration office, in the First National Bank Building, Wednesday, June 5.

R. H. IVORY,
Food Admnistrator.

MODERN 5-room flat for rent, 1401 Nevin. Inquire R. Roche, Fairview Hotel. 128-2*

## Professional Cards

Phone Rich. 94. Open Evenings
DANIEL BARTON
Attorney at Law
Notary Public. Damages, Probate Land, Mining, My Specialties
807 Macdonald ave., Orient

HIRAM E. JACOBS
Attorney at Law
First National Bank Bldg. Rooms 5-6
Tel. Richmond R-545 Richmond.

ORVILLE E. JACKSON
Lawyer
General Law Practice
23rd and Macdonald Av. Richmond
Phone 1461

C. A. ODELL
Attorney at Law
607 Macdonald Phone 422
Richmond, Cal.

**UNDERTAKERS**

Phone Rich. 420 Richmond, Cal.
BERT CURRY
Undertaker and Embalmer
[illegible] 11th St. near Macdonald Av.

R. R. SHALLWOOD
Undertaker and Embalmer
Beauty Corner
[illegible] Macdonald ave. Phone Rich. 119

**CONTRACTORS.**

J. N. LONG
Plastering Contractor
Estimates Furnished
327 Twenty-first St. Phone Rich. 1042

LESTER & WALKER
Real Estate, Insurance.
Notary Public.
Resident Agents Saxon de Luxe Cars
255 Sixth Street.

H. E. Sommerville, Manager
RICHMOND BRANCH
GEO. W. CASWELL CO.
Teas and Coffees
2456 Solto Ave.
Phone Richmond 540 California Blend
Phone orders given Chaffless Coffee
prompt attention
Pure spices, extracts and baking powder. Agent Ind. Cracker and Biscuit Co. Successor to Guy Westover

ZEB KNOTT
Contract Painter
Dealer in
Wall Paper, Paints, Glass

Sales of Disinfectine are increasing every week in Richmond. To buy it once means to keep it in the house always.

Have you subscribed for the News?

## Clara Kimball Young at Richmond Theater

Fernande de Ferney, the neglected girl-wife in "The Marionettes," played by Clara Kimball Young and her own company under the direction of Emile Chautard, which wil be shown at the Richmond Theater today and tomorrow, is a characterization in which this gifted actress gives free rein to her whimsical humor as well as the emotional portrayals which have made her famous.

"The Marionettes" deal with the transformation of a dowdy wife, convent-schooled and county-bred, who determines to win her husband's love. From an unattractive little frump with personal surroundings as drab as herself, she suddenly blossoms out into gay Parisian butterfly and her surroundings take on a metamorphosis as complete as her own.

Do not forget that big auction sale of real estate to take place as advertised tonight. See advertisement in this issue.

The Queen contest committee is to secure a number of valuable same will be announced in a few days. It is getting exciting now.

Tyler Trowbridge, who was on the divered troop ship Moldavia, arrived safely in France, according to word received from Washington by Mrs. L. Trowbridge.

## Madame Freemont

THE NOTED CLAIRVOYANT AND PALMIST

Is doing a good work helping people on the road to a better way. From the moment you come in touch with her your life starts to change for the better. She reads your past life up to the present hour. She sees years ahead of you; tells you how to be successful in all your ways. She takes a great interest in your life.

Many of her predictions have proven true since she came to Richmond. She tells you how to raise above every sorrow and trouble in your life through her great gift of Devine Power to see. She tells you what steps to take for your own good and tells you who you will marry, and when. Gives you the first letters of his name. Many people have been blessed and helped through a brighter life by her great power of seeing.

For ladies only.

169 Seventh Street
Phone Richmond 785

## Bryan Speaks at Auditorium Today

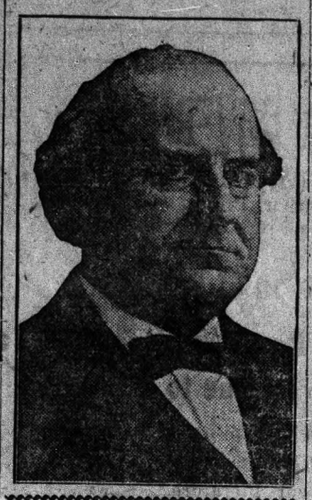

**HERE ARE PRICES PREVAILING IN BELGIUM**

| | |
|---|---|
| An egg | $ .25 |
| A lemon | .20 |
| A spool of thread | .50 |
| A pair of gloves | 3.00 |
| A linen blouse | 30.00 |
| A pair of shoes | 50.00 |
| Milk (when can be found, qt. | 1.50 |
| Meat, per pound | 1.70 |
| Chicken, per pound | 6.00 |
| Dried beans, per pound | 1.60 |
| Cheese, per pound | 2.50 |
| Ordinary fish, per pound | 1.50 |
| Coffee, per pound | 6.00 |
| Tea, per pound | 10.00 |
| Wool, per pound | 37.00 |

**NEW S. P. TIME TABLE**

Trains to San Francisco

6:52 a. m., 7:05, 8:03, 9:14, 10:09, 12:28 p. m., 11:00, 2:54, 5:05, 5:24, 5:41, 6:47, 8:53 and 9:50 p. m.

Effective June 2nd trains from San Francisco as follows:

| Leave San Fran. | Arrive Richmond | Arrive Martinez |
|---|---|---|
| 6:00 a. m. | 6:47 a. m. | |
| 6:20 | 7:12 | |
| 6:20 | 7:22 | 8:32 a. m. |
| 7:20 | 8:10 | |
| 8:00 | 8:48 | 9:50 |
| 8:20 | 9:17 | 10:00 |
| 8:40 | 9:30 | |
| 9:40 | 10:44 | |
| 10:20 | 11:17 | |
| 2:40 p. m. | 1:39 p. m. | 2:35 p. m. |
| 2:40 | 3:35 | |
| 4:00 | 4:55 | 5:32 |
| 4:40 | 5:34 | 6:45 |
| 5:00 | 5:56 | |
| 6:20 | 7:19 | |
| 6:40 ex. Sun | 7:34 | 8:30 |
| 7:40 Sun.only | 8:36 | 9:50 |
| 8:20 | 9:22 | |
| 11:40 | 12:38 a. m. | 1:30 a. m. |

Prncipal changes are that No. 16 is back on same schedule that it was six or eight months ago and leaves Richmond for Portland at 9:22 p. m., and Calistoga, Santa Rosa train leaves Richmond 5:34 p. m. A shipyard train will be put on Monday June 3rd and will be daily except Sunday, leaving Richmond 6:57 a. m., and return from shipyard arriving at Richmond 6:20 p. m.

Subject to change without notice.

H. A. STIVER, Agent.

**Past and Future Responsibility.**

Between one's ancestors and one's posterity one leads an uncomfortable life of little freedom and much responsibility!—Chicago News.


# President Wilson

ASKS YOU TO BE LOYAL TO YOUR COUTRY.

You cannot ebloyal to your country unless you are loyal to your home town—and the way to do that is to

Patronize Home Industry

Money spent at home continues to circulate at home.

THE RICHMOND ABSTRACT and TITLE CO.

is a Richmond institution, owned by Richmond home owners and taxpayers. Photographic record of every transaction in the County. Member of California Land Title Association, American Association of Title Men and Bay Counties Title Association.

SEE US BEFORE BUYING OR BUILDING

22nd & Macdonald Avenue. CHAS. G. BACON,
Phone R. 819 Manager.

OUR MOTTO: ACCURACY, PROMPTNESS AND RELIABILITY



# Tonight at 7. p. m. Auction Sale

of Richmond Real Estate at 327 Macdonald Avenue

Don't fail to attend; you might win the $75 chest of silverware



Castle Gate Coal
Beware of Substitutes

Richmond Supply Co.

ROBERT DORNAN, Prop.
COAL, WOOD, HAY and GRAIN, and
Drayage—Express and Storage
All Kinds of Poultry Feed
139 Richmond Ave. Pt. Richmond
Telephone—Office, 31;
Warehouse, 377.


**QUEEN NOMINATION COUPON**

RED CROSS CARNIVAL, JULY 3-4

Good for 1,000 Votes

I hereby nominate .....

Address .....

As a candidate for Queen of the Red Cross Carnival to be held in Richmond on July 3rd and 4th

**New Shipbuilding Record.**

A new record for merchant ship building was announced in the contest between yards for pre-eminence in turning out such vessels.

The Skinner & Eddy Shipbuilding company of Seattle has delivered to the shipping board the 8,000-ton freighter Ossineke in 109 days ahead of the date set in the contract.

Eastern shipyards are trying hard to take the honor of fast work away from the Pacific coast, but so far have failed to equal the Western speed.

**Coal Production Increases.**

Production of bituminous coal took a jump during the week that ended April 13, the United States geological survey announced, and showed an increase of 1,630,000 net tons, or more than 17 per cent over the production of the previous week. The total production was estimated at 10,947,000 tons, as compared with 9,317,000 for the week that ended April 6.

**British Unions in Dispute.**

A private conference between Sir Auckland Geddes, minister of national service, and British trade union representatives with reference to the government's man power proposals, failed to end the dispute about the position of the engineers, but elicited a clear statement from the other unions that the engineers were not entitled to any exceptional treatment, and that a combing-out scheme must apply equally to all.

The Amalgamated Society of Engineers refused to send delegates to the conference. The labor leaders at the conference after rejecting the various proposals, condemned the engineers for their aloofness and resolved to invite the amalgamated society to meet the other unions in a conference at which the government would not be represented.

**Wages in Massachusetts.**

In a report by the Massachusetts bureau of statistics it is shown that in 1915 54 per cent of nearly 500,000 adult wage earners in that state received between $8 and $15 a week. In 1916 the wages of 514,202 male adults ranged between $8 and $15 a week.

The wages of men, women and children employed in Massachusetts laundries in 1916 averaged a little more than $10 a week.

**Mine Fatalities Increase.**

Demoralization of the coal mining industry because of war-time conditions is responsible for the highest fatalities recorded from accidents in that industry in the last seven years, according to the federal bureau of mines. Last year 2,695 men were killed in coal mining, which is an increase of 740 over the 1916 record.

**One Every Six Hours.**

Industry in Massachusetts last year killed men at the rate of one every six hours.


ROOMS
POINT RICHMOND
Outside, Clean, Freshly Papered
GOOD BEDS
Only $5.00 to $7.00 per month
QUIET PLACE FOR SHIFT MEN
53 Park Place



23rd Street Market
FRESH, CURED AND SALT MEATS
FRESH FISH EVERY FRIDAY
23rd STREET Near Clinton


Carl Janke who is acting top sergeant at Camp Lewis, is home on a furlough, visiting his parents, Mr. and Mrs. Janke of this place. With him came James McCormick of Camp Lewis to visit his parents, Mr. and Mrs. Thos. McCormick.

Try a classified ad in the News for real results.

**NOTICE TO VOTERS**

A new and complete registration of voters is required by law during the year 1918.

Registration closes, for the purpose of voting at Municipal Elections in towns of the Sixth Class, on March 8, 1918; for the purpose of voting at August Primary Election, on July 27th, 1918; for the purpose of voting at the General Election, on October 5th, 1918.

No person shall be entitled to vote at any of the above elections unless he registers on or before the above dates.

You may register with the County Clerk or any of his deputies.

Dated February 1st, 1918.

J. H. WELLS,
County Clerk of Contra Costa County.

The following named persons are Registration Deputies:

A. C. Faris, Chief Deputy, City Hall, Richmond.
Mrs. Mary D. Neill, 154 Washington Ave., Richmond.
George K. Drew, 114 Washington Ave., Richmond.
I. R. Vaughn, 420 Macdonald Ave., Richmond.
L. J. Thole, 1928 Macdonald Ave., Richmond.
Mrs. Florilla M. Brown, Stege Branch Library, Richmond.
Miss Nannie L. Nesbit, 631 Bissell Ave., Richmond.
J. A. Deadrich, City hall, Richmond.
Mrs. Nellie M. Scott, 635 South 29th Street, Richmond.
J. E. Cryan, 321-6th St., Richmond.
James M. Stewart, Standard Oil Co., Richmond.
Miss Betty Angell, Chamber of Commerce, Richmond.
M. A. Hays, 2202 Macdonald Ave., Richmond.
A. H. Mackinson, El Cerrito.
W. H. Williams, Giant.
Frank Conlon, El Cerrito.
G. W. Adams, El Cerrito.
George Valencia, San Pablo.
Frank M. Silvia, San Pablo.


Hotel Hacienda
Formerly Carlton
FIRE PROOF, MODERN, HOT AND COLD WATER
Rooms with private bath
315 Nevin Ave.
Phone Richmond 1088
David Jack, Proprietor


## FRATERNAL CARDS

WOODMEN OF THE WORLD—Log Cabin Camp No. 637 meets every Monday in W. O. W. Hall, 707 Macdonald avenue. Consul Commander, R. H. Cunningham, residence 520 Ohio street; Clerk, H. L. Springer, residence 101 Ohio street, telephone Richmond 953.

ODD FELLOWS—Eclipse Lodge No. 403, I. O. O. F., meets every Monday night in Bank Hall, Eighth street and Macdonald avenue. James A. Shaffer, N. G.; J. W. Shell, Recording Secretary, 136 Second street.

STAGS — Patriotic and Protective Order of Stags meets every Wednesday evening at 8 o'clock in W. O. W. hall, Seventh and Macdonald. Visitors always welcome. H. L. Springer, Recorder, 101 Ohio street; H. E. Somerville, Exalted Director.


Richmond Cottage Hospital

A quiet, homelike hospital for Richmond people, under the care of their own physician. Each patient will receive the personal attention of a graduate nurse. Ninth street and Barrett avenue.

Phone Richmond 885.



CHAS. B. WOOD
Notary Public— Insurance
Life, Accident and Fire
Office 502 Macdonald Ave.